

OTTO H. MEYER
 CIVIL ENGINEER
 621 North 35th Street
 CORVALLIS, OREGON

Jan. 15, 1951

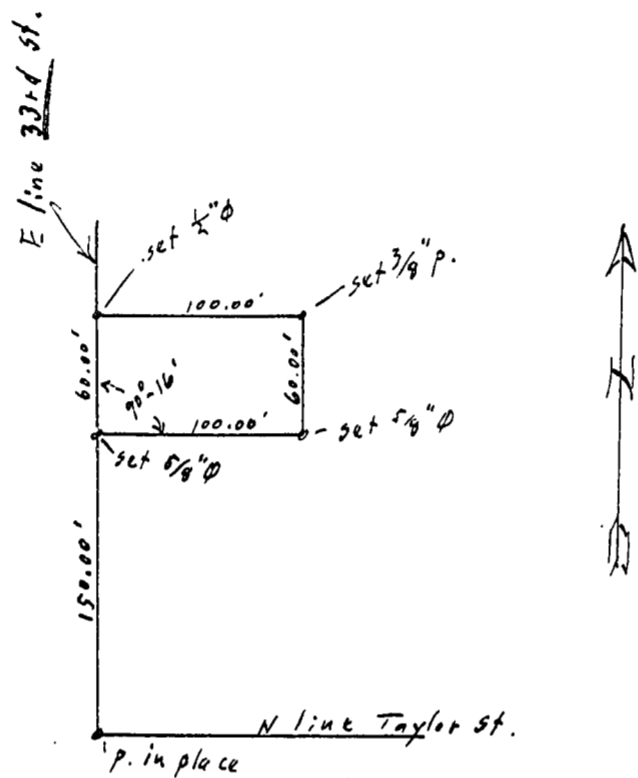

Taylor Ave
 Lot 4 & S. 10' of Lot 5
 Blk 16, West. Corvallis

1" = 100'



2245

OTTO H. MEYER
CIVIL ENGINEER
821 North 35th Street
CORVALLIS, OREGON

Jan. 15, 1951

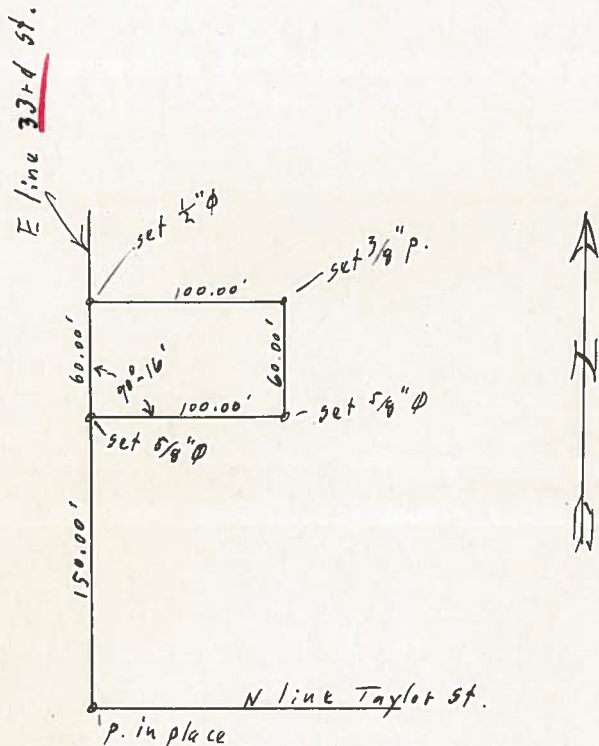

Taylor Ave
Lot 4 & S. 10' of Lot 5
Blk 16, West. Corvallis

1" = 100'



2245