

BEN SHUMAKER
 LOTS 4 & 5 BLK. II NORTH COLLEGE
 HILL ADDITION CORVALLIS OREGON
 SCALE: 1" = 50' JUNE 5, 1952

23334

Curtis C. Hansen

25th St. N. 0° 48' W.

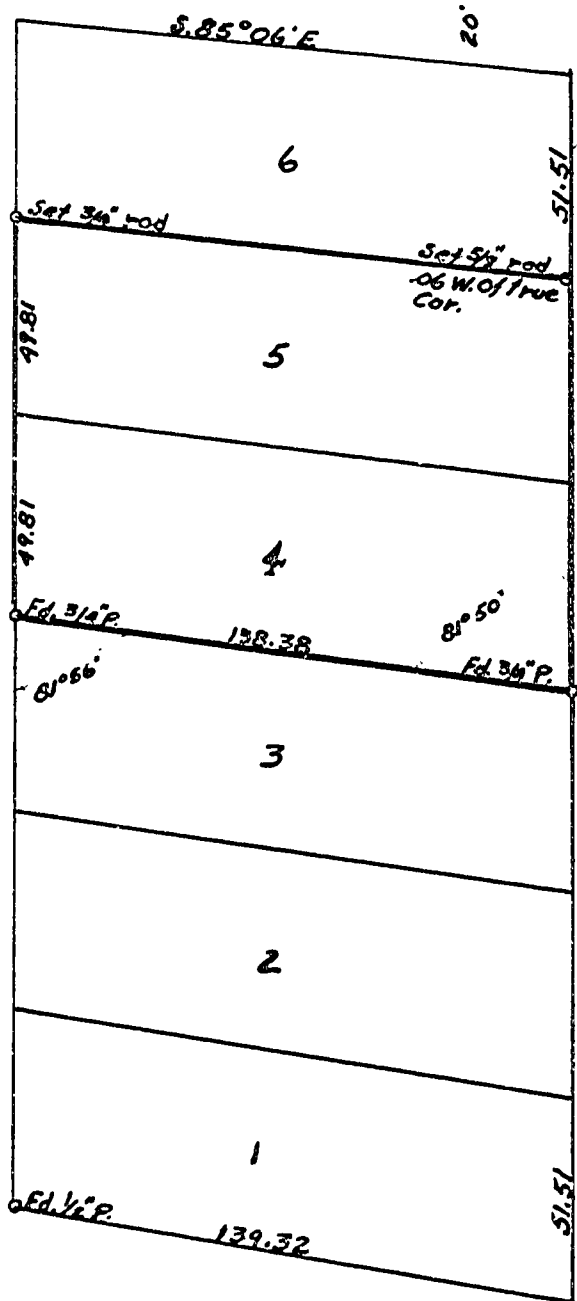
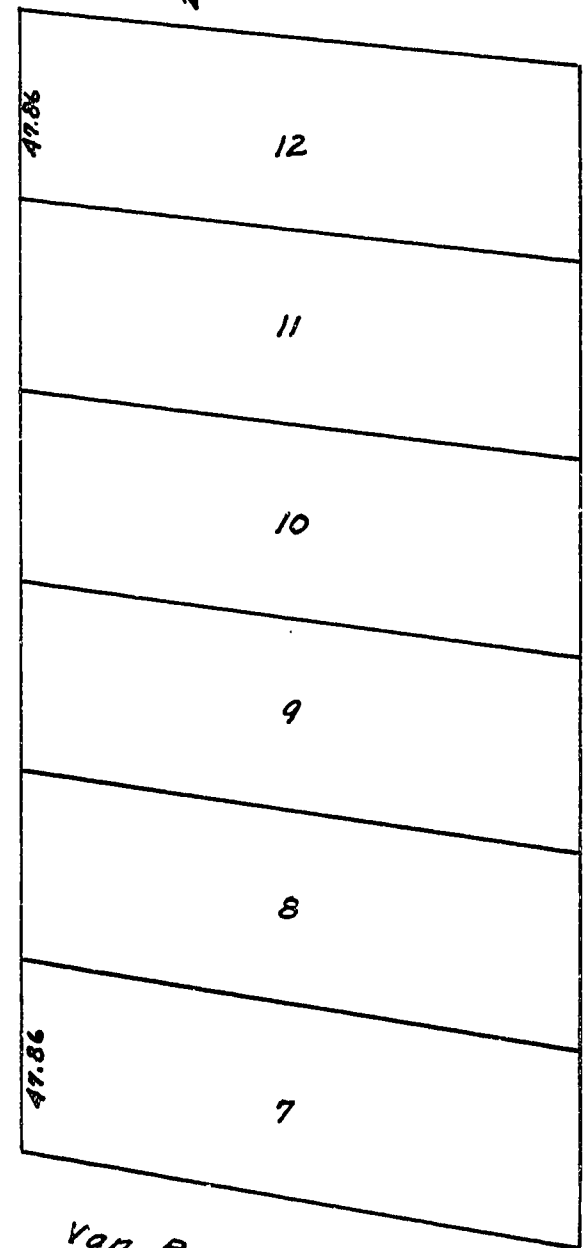
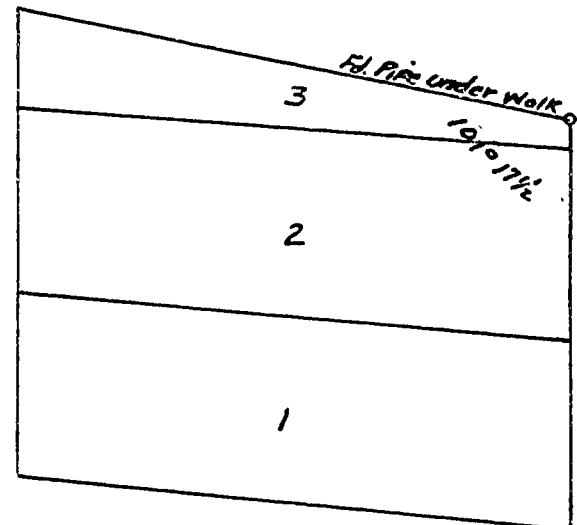
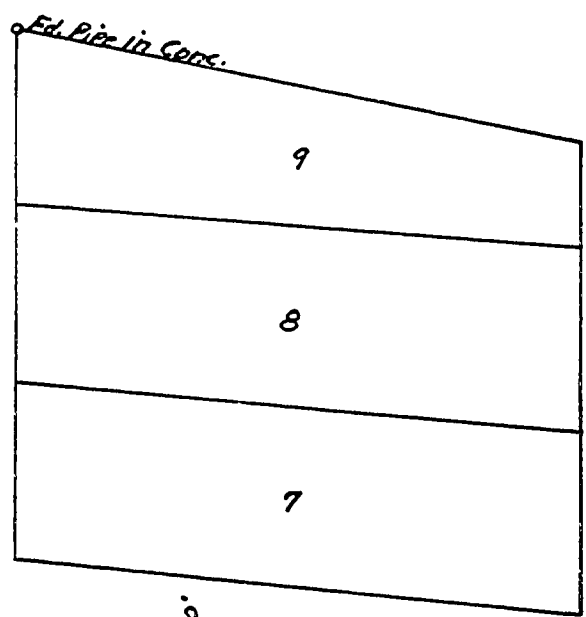

23rd St. N. 0° 53' W.

Van Buren St. N. 80° 55' W.

BEN SHUMAKER
LOTS 4 & 5 BLK. 11 NORTH COLLEGE
HILL ADDITION CORVALLIS OREGON
SCALE: 1" = 50' **JUNE 5, 1952**

2384

REGISTERED
OREGON
 LAND SURVEYOR

Curtis C. Hanson

NOVEMBER 9, 1945
CURTIS C. HANSON
 161

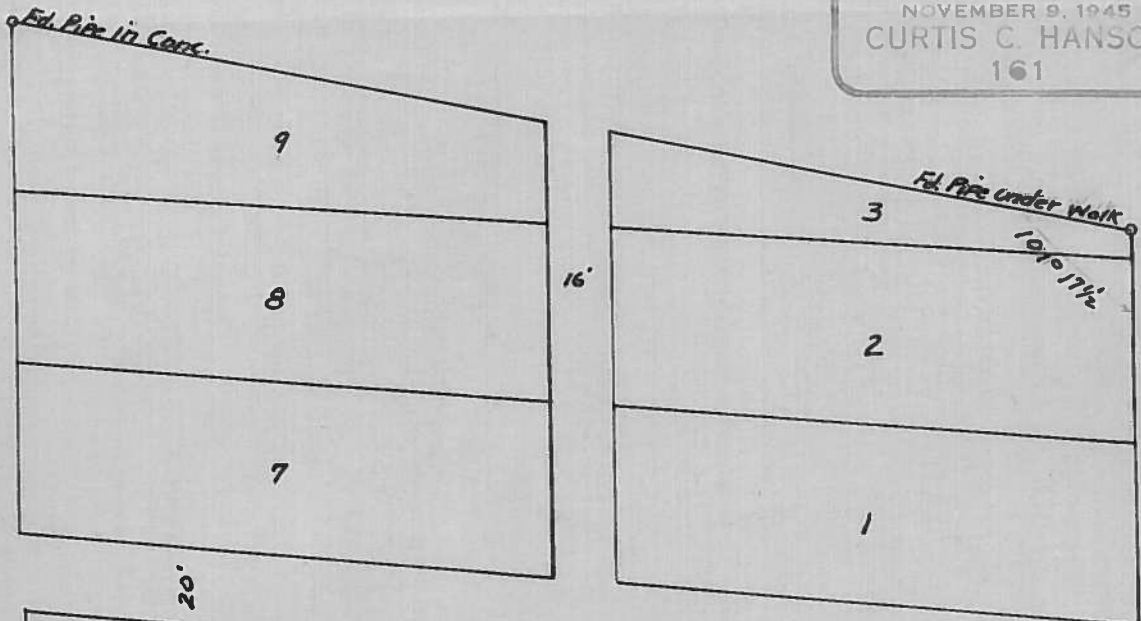

25th St. N. 0° 48' W.

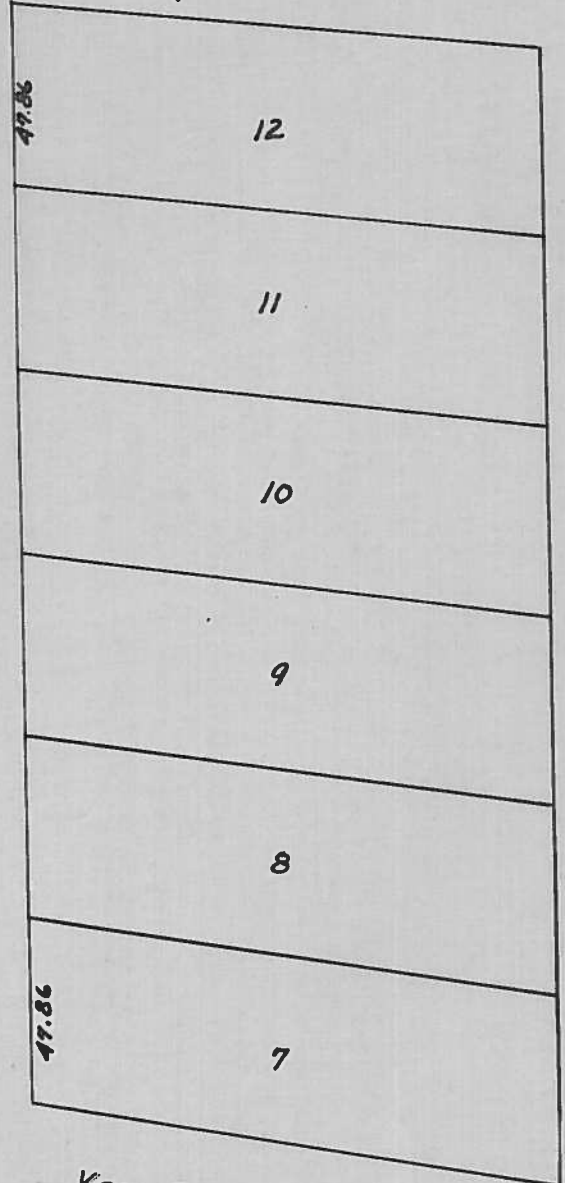

Van Buren St. N. 80° 55' W.

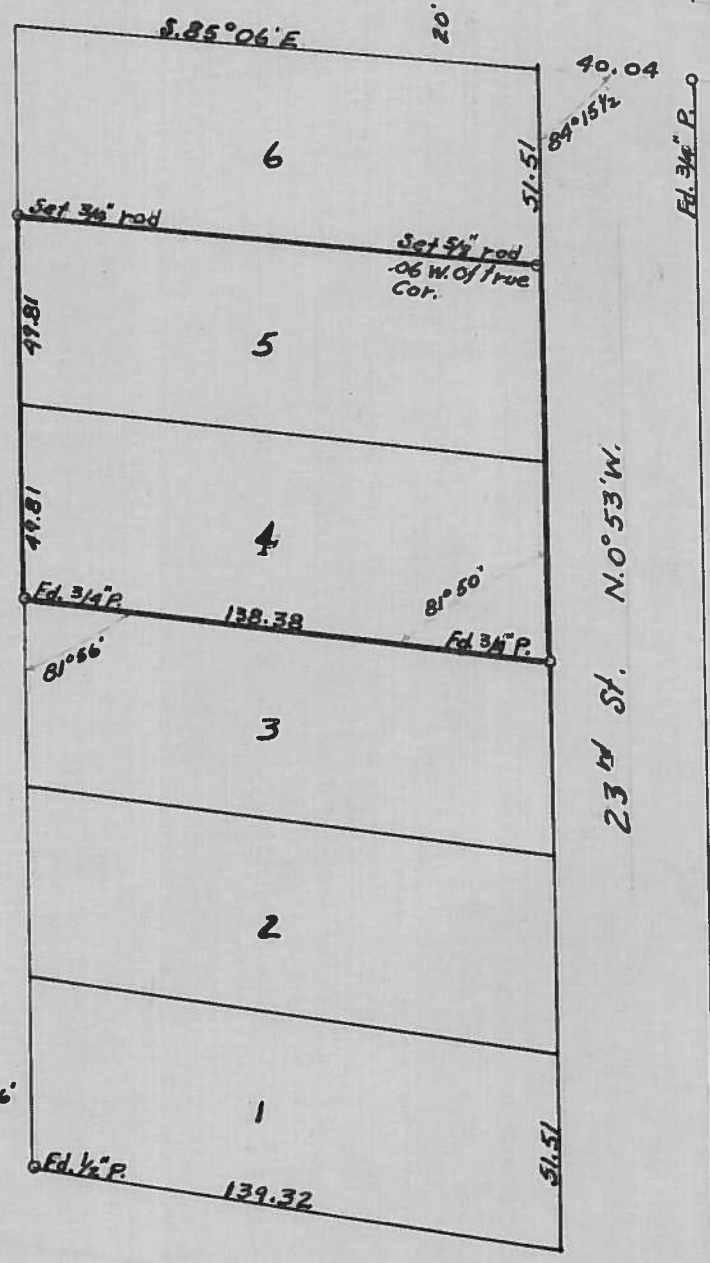

23rd St. N. 0° 53' W.

Ed. 3/4" P.

LINE DATE May 29 1953
A X Δ Ben Shumaker
PROJECT Lots 4 & 5 RIK 11 North College Hill Ach

Beverly P
Ames Ch

KILHAM FORM P-172 - 187286