

WARREN KINNAIRD

ABIATHER NEWTON D.L.C. 42, T.12 S., R. 5 W., W.M.

Scale: 1" = 4 ch.

2426

October 1, 1952

REGISTERED  
OREGON  
LAND SURVEYOR

*Martin L. Beyerlein*

NOV. 5, 1948  
MARTIN L. BEYERLEIN  
247

*Deputy C.S.*

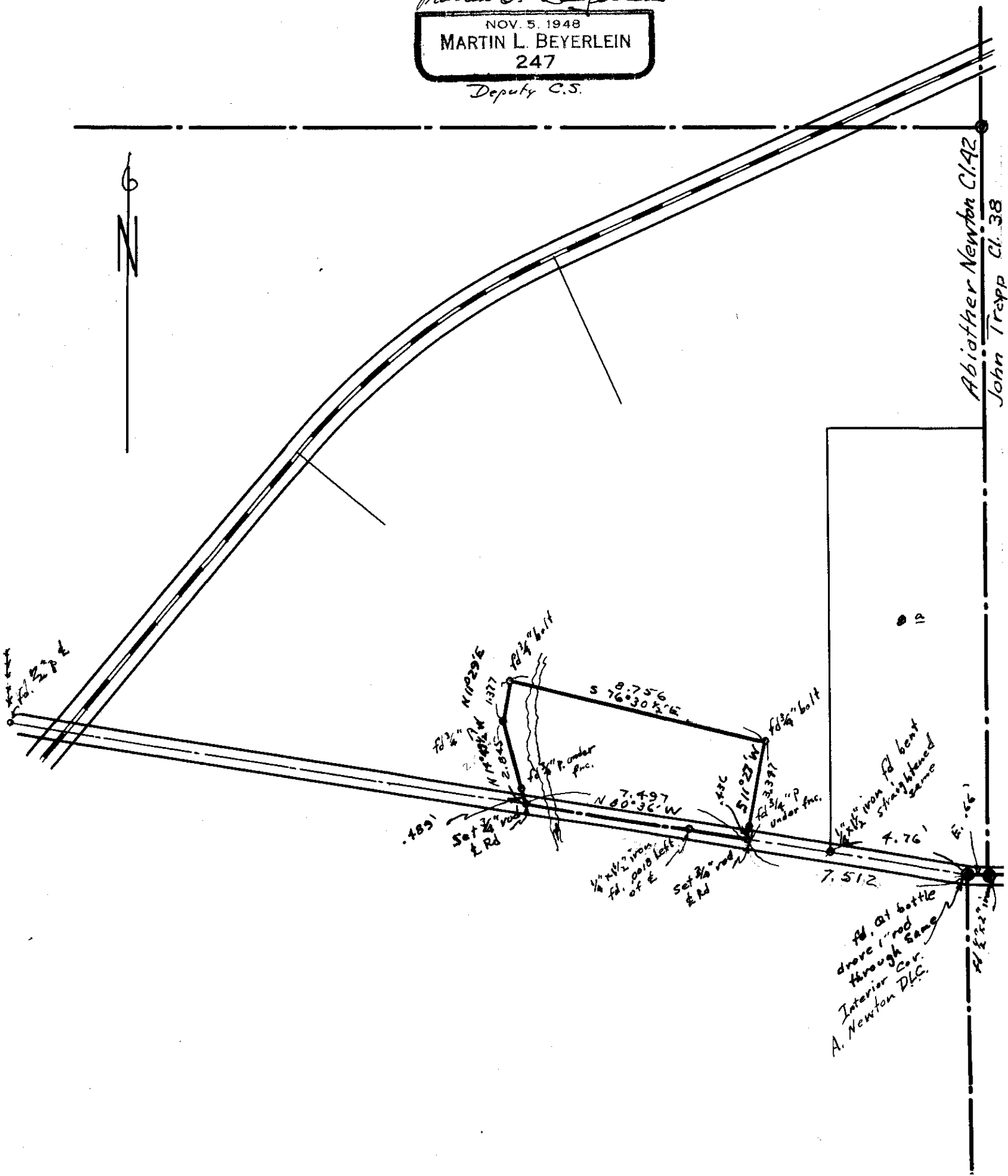

WARREN KINNAIRD

ABIATHER NEWTON D.L.C. 42, T. 12 S., R. 5 W., W.M.

Scale: 1" = 4 ch.

2426

October 1, 1952

REGISTERED  
OREGON  
LAND SURVEYOR

*Martin L. Beyerlein*

NOV. 5, 1948  
MARTIN L. BEYERLEIN  
247

Deputy C.S.

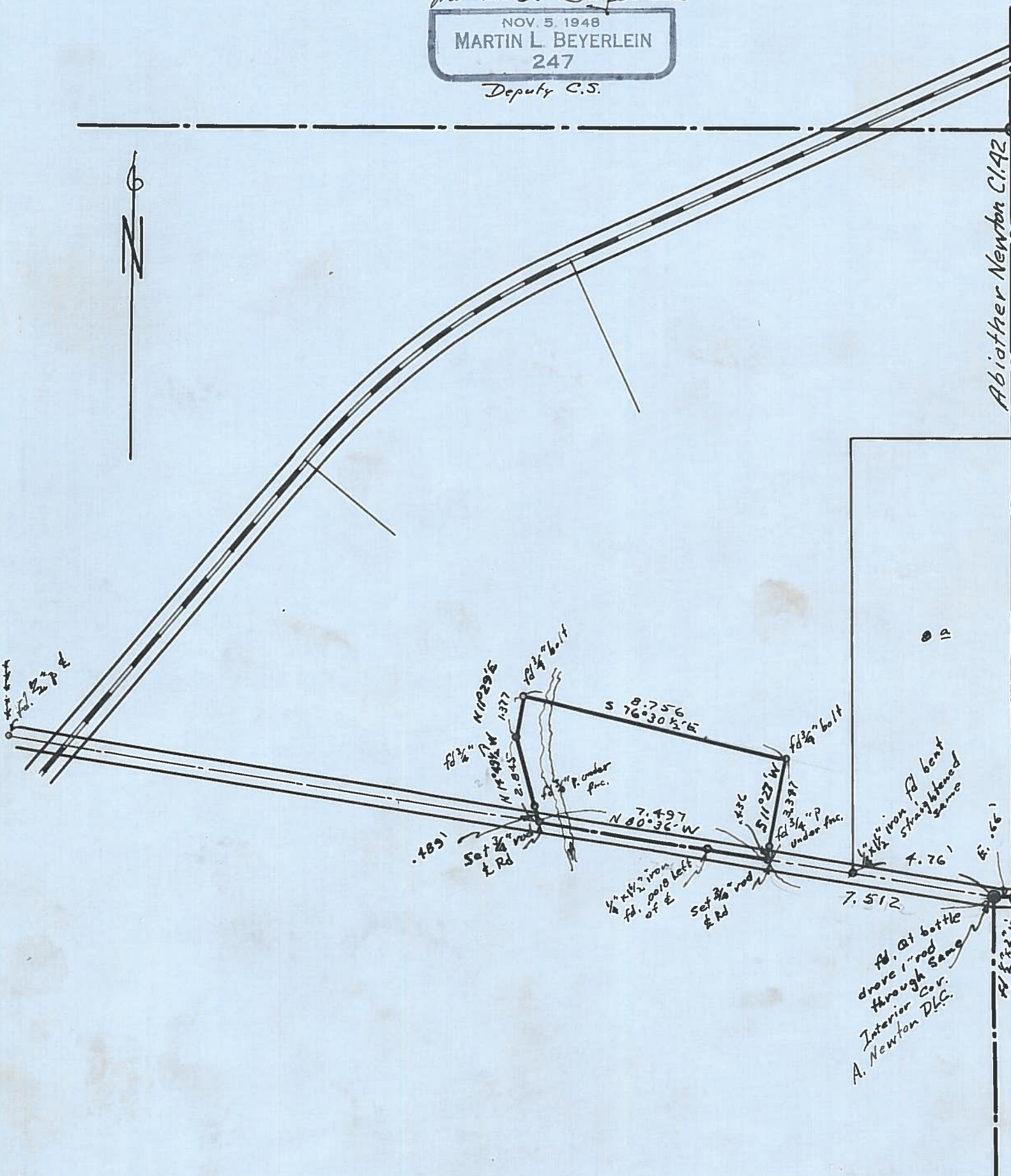

Abiather Newton C142

1/2" iron rd bent  
through same  
Interior C.O.  
A. Newton D.L.C.

Warren Kinnaird  
Cl. 42 - 12 - 5  
Oct. 1, 1952

2426

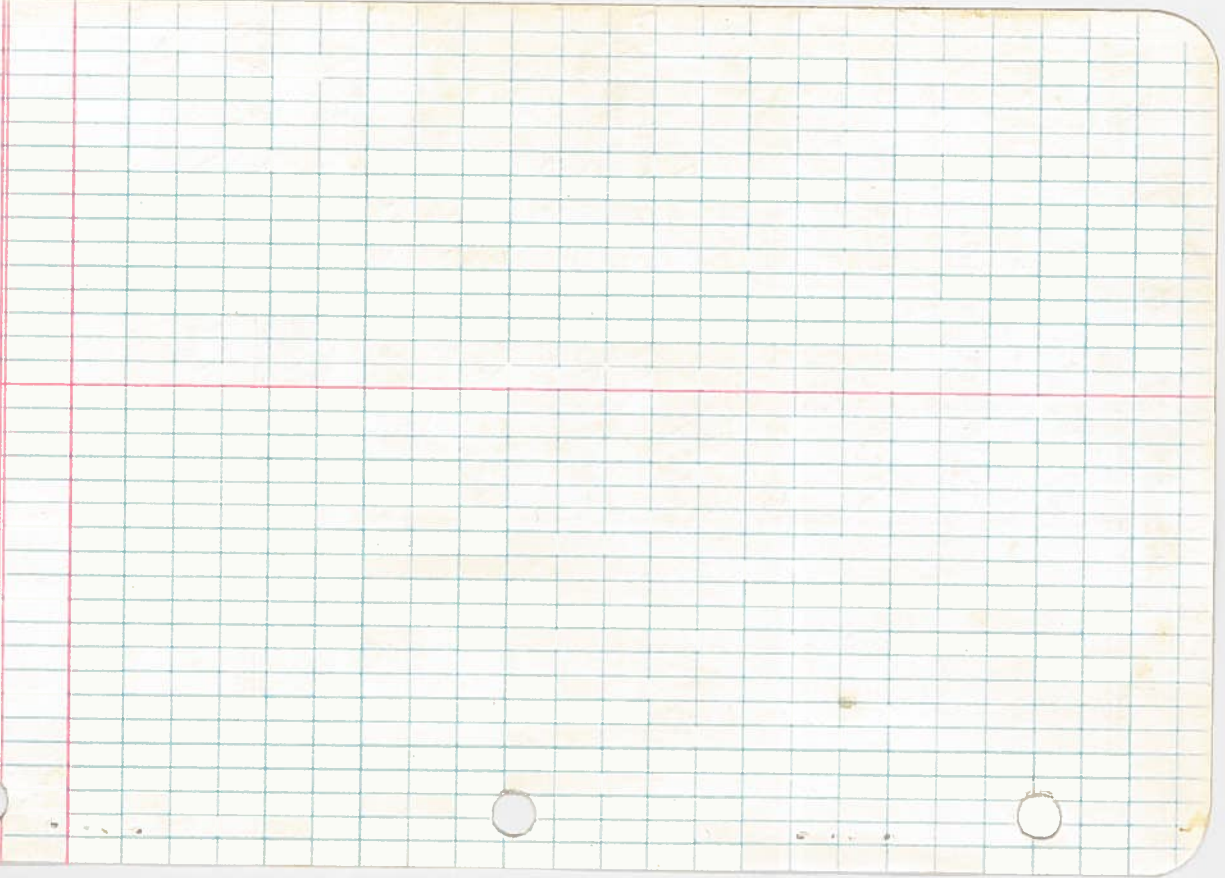

LINE DATE \_\_\_\_\_ PARTY \_\_\_\_\_

PROJECT \_\_\_\_\_

KILHAM FORM P. 172 187286

A <sub>1</sub>	set 3/4" rod Rd	1,993 -	-7°18'	1,977
		set 1" bolt	92°03'	
	set 3/4" p	0,450	-14°12'	0,436
		2,922 <sup>s</sup>	-5°05'	2,911
	set 3/4" bolt	7,160 <sup>h</sup>	93°00'	
A <sub>2</sub>		2,695	+7°27'	2,672
		6,090 <sup>+</sup>	+2°24'	6,085
	set 1/4" bolt	1,377	-	1,377
	set 3/4" p	2,845 <sup>+</sup>	-	2,845 <sup>+</sup>
	set 1/4" rod	5,522	-1°35'	5,520
	set 1/4" rod	4,770	-7°30'	4,729
	set 1/4" x 1/2" iron	4,782	-5°33'	4,760
	set 1/4" bolt			

drive 1" rod through same both NW & NE Ck STD.

2/183°10 2.358 2/52°37 79  
 9135 2.845 26°18 1/2  
 2/228°27 2.358 2/14°13 1/2  
 1°23 1/2

2426

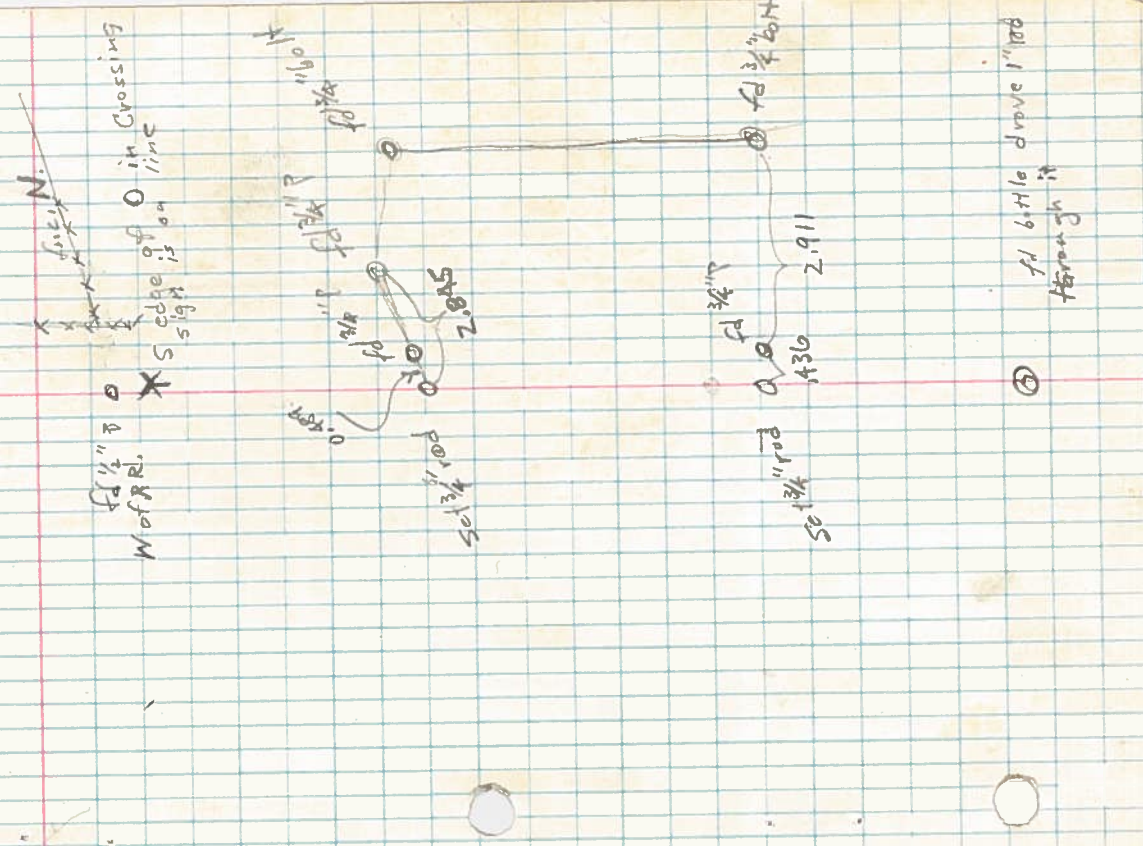

LINE DATE PARTY

PROJECT Warren Kincaid C1 42-12-5

KILHAM FORM P. 172 167286

2426

8 hr. 38.00  
K 3.00  
Off 3.00  
Car .80  
M 1.95  
# 46.75

995314  
4782  
7600  
398124  
778760  
696717  
820430  
796248  
241820  
199062  
42758

S N 80° 36' W E  
114° 13' E  
188° 49' E  
N 14° 49' 1/2 W  
26° 18' 1/2  
N 11° 29' E  
91° 35'  
103° 04'  
179° 60'  
576° 56' E  
102° 3 1/2  
N 75° 03' 2 1/2 E W  
93° 00' 0 1/2  
168° 33'  
179° 60'  
N 71° 02' 7 ME  
92° 00' 3  
N 80° 36' W  
Ls close flat

LINE DATE

PARTY

Beyerlein

PROJECT

Warren Kinsaid

01 92-12-5

Ames

KILHAM FORM P. 172 187266