

SURVEY FOR
 SCHOOL DISTRICT #4
 OAK GROVE T10S. R4W. W.M.
 SECTION 35, BENTON COUNTY,
 OREGON.

2445

REGISTERED
 OREGON
 LAND SURVEYOR
Melvin G. Propp
 JULY 7, 1944
 MELVIN G. PROPP
 34

● Points Found
 ○ Points Set
 Surveyed - Sept 11, 1952
 Scale = 1" = 50'
 Instrman M. Propp

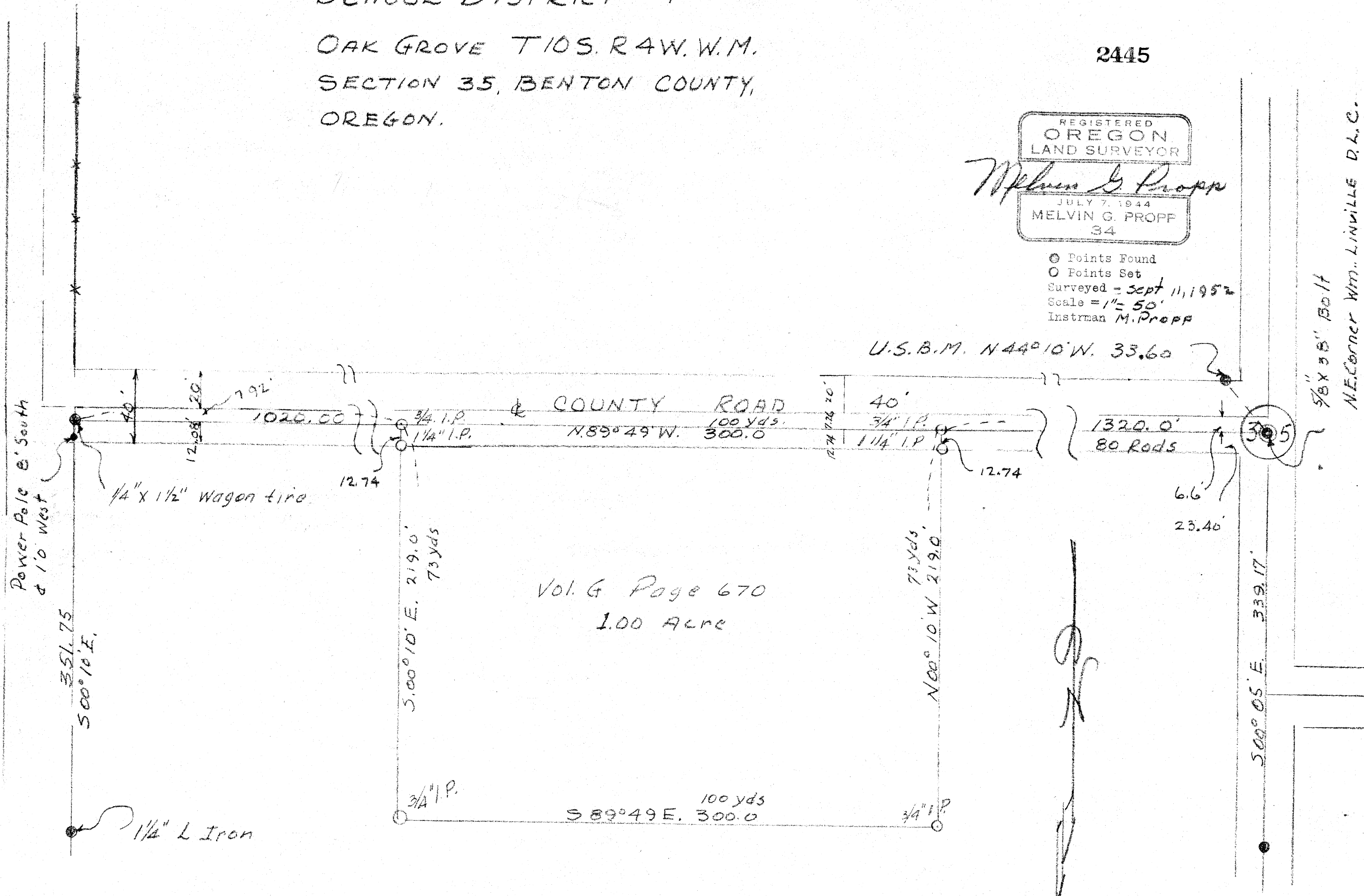

2445

2445