

CS 2495

NO.R-567

SURVEY FOR WILLAMETTE GRAVEL CO.

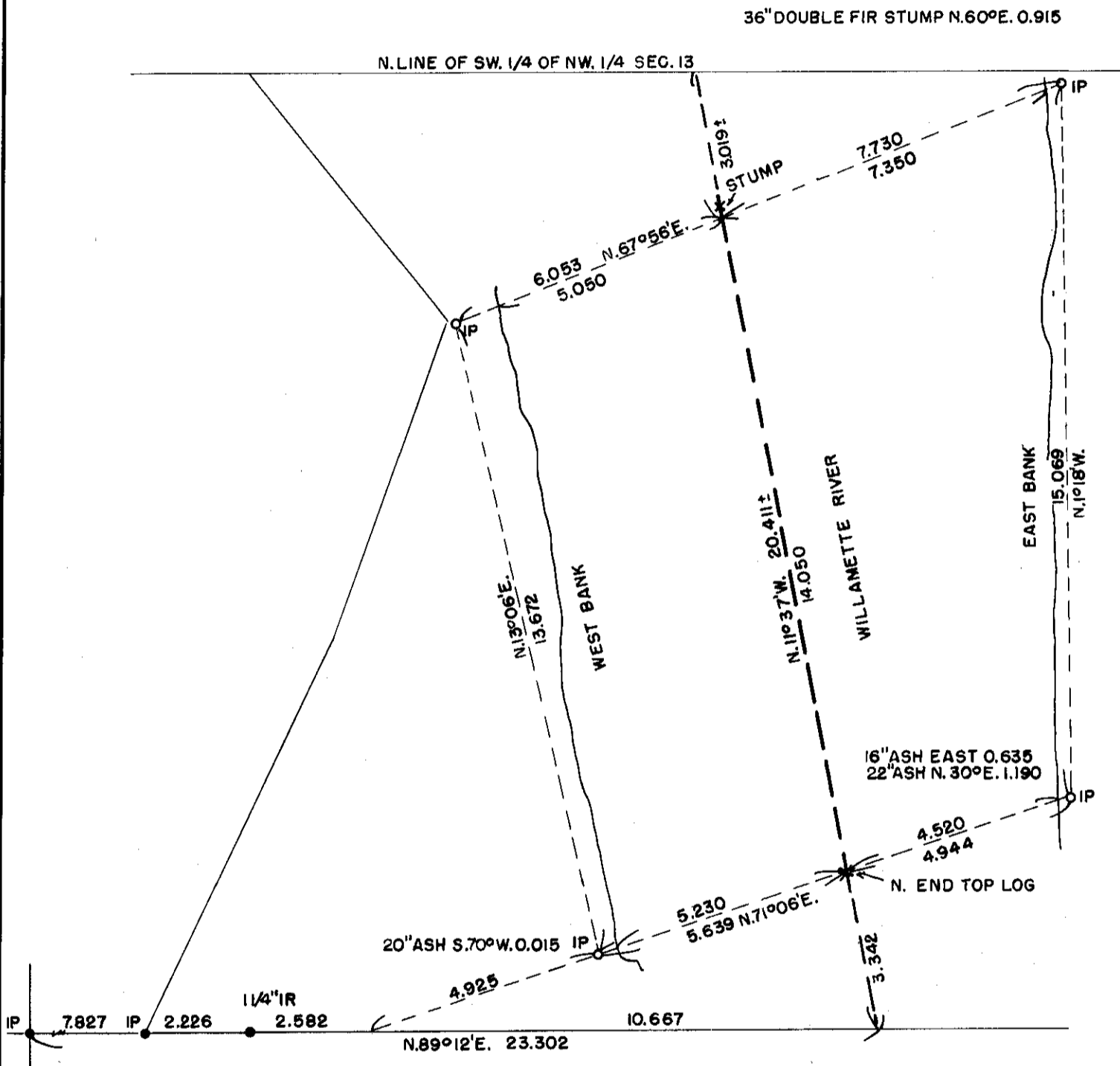

O DENOTES MONUMENTS SET ● DENOTES MONUMENTS FOUND

T 12 S R 5 W.WM. SEC. 13 CL. NO.
BENTON COUNTY

~~WAGON COUNTY~~

OREGON

9-14-51

REGISTERED
OREGON
LAND SURVEYOR

Ralph G. Barnes

MAY 5, 1950
RALPH G. BARNES
263

DAVID F. BATES RALPH G. BARNES
LAND SURVEYORS
SALEM, OREGON