

WILLIAM CLARK

WEST 1/2 OF NORTH LINE SEC. 16, T. 11 S., R. 7 W., W.M.

Scale : 1" equals 5 chains

September 5, 1953

2515

REGISTERED
OREGON
LAND SURVEYOR

Martin L. Beyerlein

NOV. 5, 1948

MARTIN L. BEYERLEIN
247

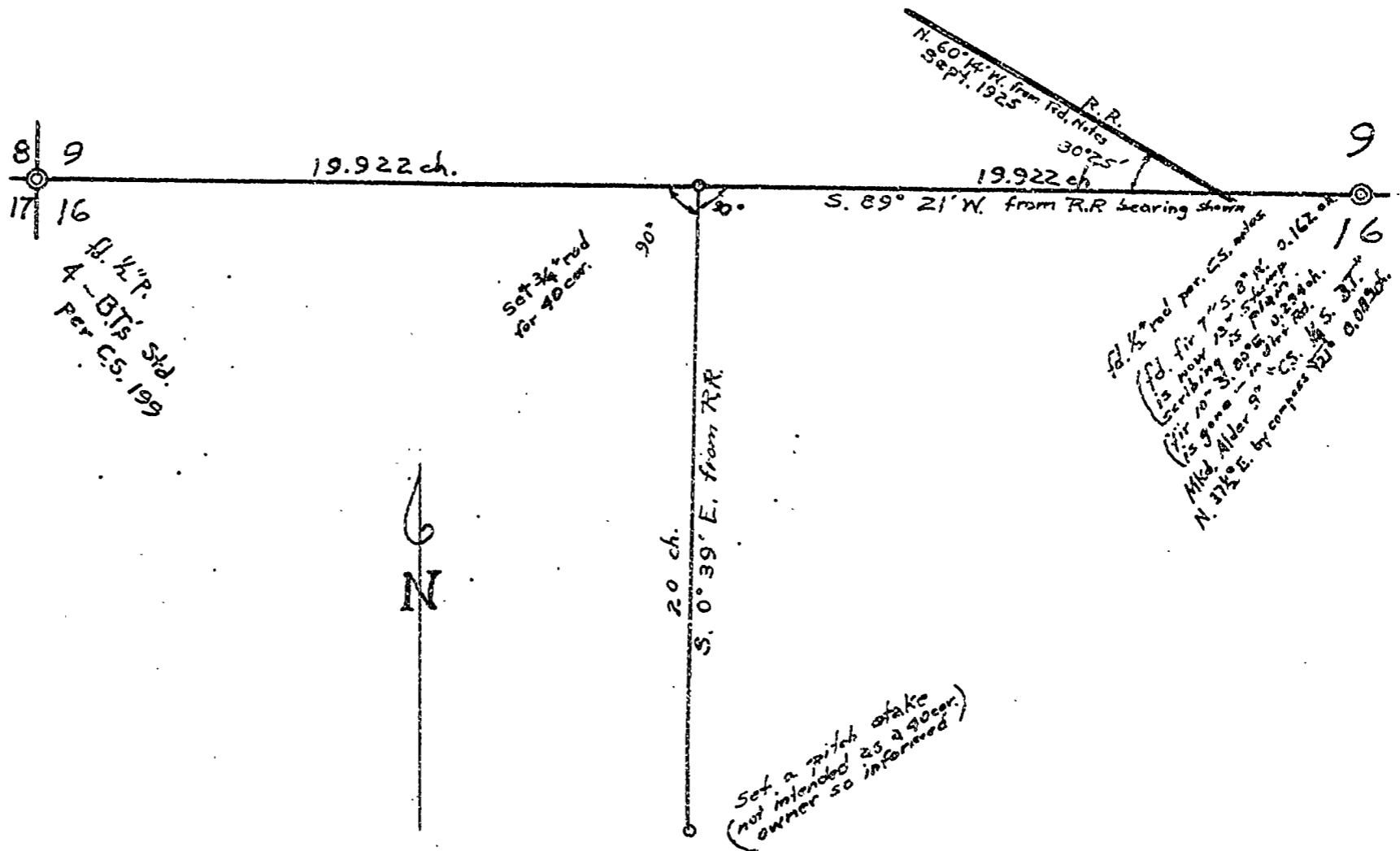

WILLIAM CLARK

WEST 1/2 OF NORTH LINE SEC. 16, T. 11 S., R. 7 W., W.M.

Scale : 1" equals 5 chains

September 5, 1953

2515

REGISTERED
OREGON
LAND SURVEYOR

Martin L. Beyerlein

NOV. 5, 1948

MARTIN L. BEYERLEIN
247

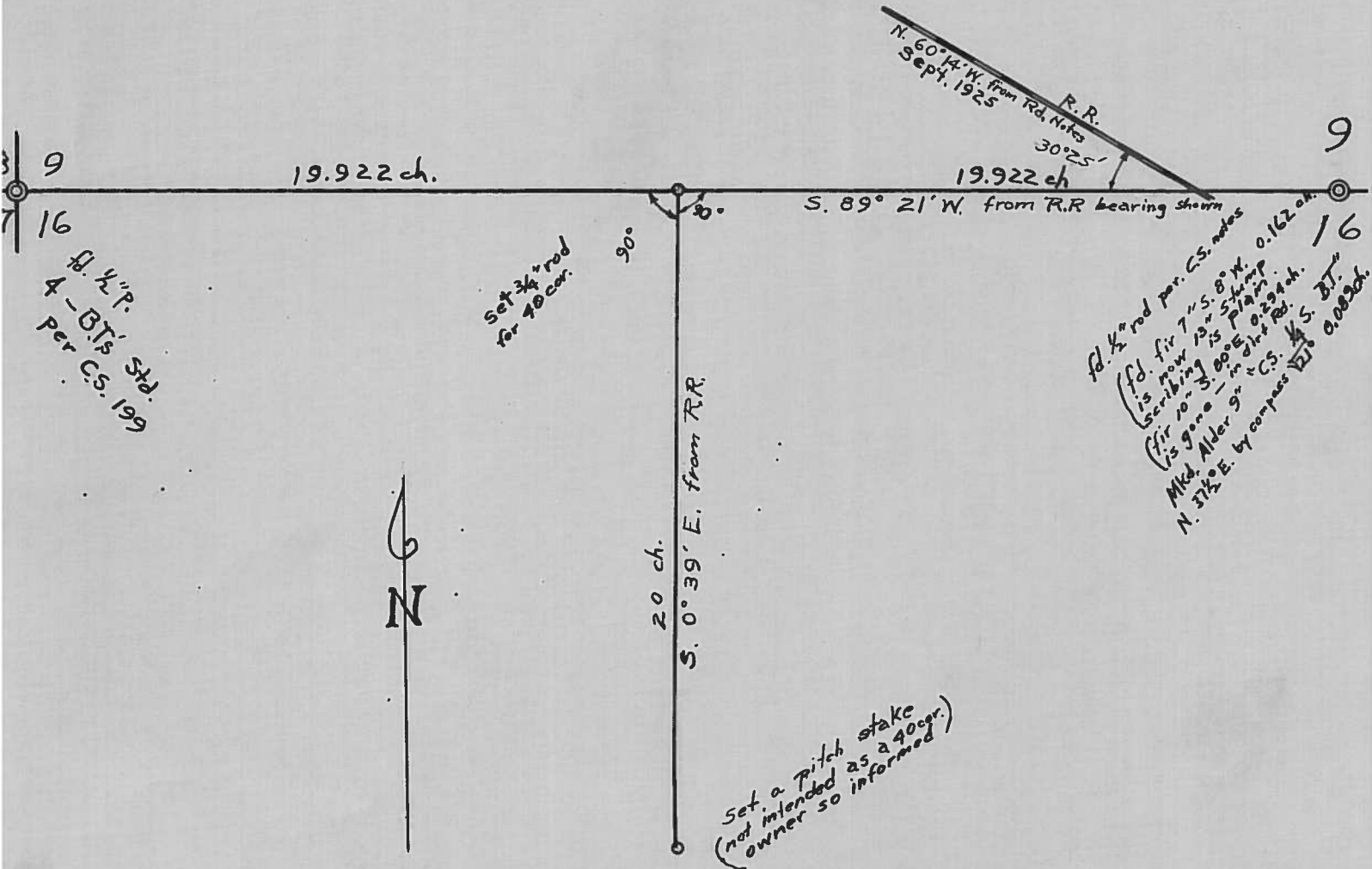

Wm Clark
16 - 11 - 7

Aug 31, 1953

2515

LINE DATE Aug 31, 1953

PARTY M. Beyerlein & C. Areas.

W & N. line Sec 16-11-7

PROJECT W M Clark

KILHAM FORM P-172 12/53

R. Beyerlein

40 1/2 Sec 16-11-7

Fir 5th, top dead
2 ash trees
Vine maple std.

4,981 - 4,981

A7 Lt. 4°34'

5,523 - 5,523

0.75' E of Marys R. SE.
4,570 - 0.55' 4,569

0.5 NE of 6" millium in field
4,669 - 2.30' E of E. Marys R. N.E.

4
d 5' stump 0.40' E of Marys R. & S. 0.83' wide
0,913 - 0,913

7.949 - 0°30' 7.949

0,989 - 6°33' 0,983

5.721 - 1°12' 5.720
from 1/4 cor 9/16

1 x 1 Lt E to N.W. 150°09' to RR tangents
RR spike N side S. part edge of rail base
4,623 - 10°08' 4,551

1/2 red 9/16 - T. 11 S. R. 6 W. W.M.

fir 7" now 13" stump
scribed C.S. 199
fir 10" S. 80° E, gane

Mkd Alder 9" E.S. 1/4 S BT
N 3 1/2 E 12P 0.089

27 2,900 5613
41 4,034 4,710
 0.912

Set pitch line as a temp 40. cor
20.00 ch. S thru N. 40 cor at
Rts to W 1/2 N line Sec 16-11-7

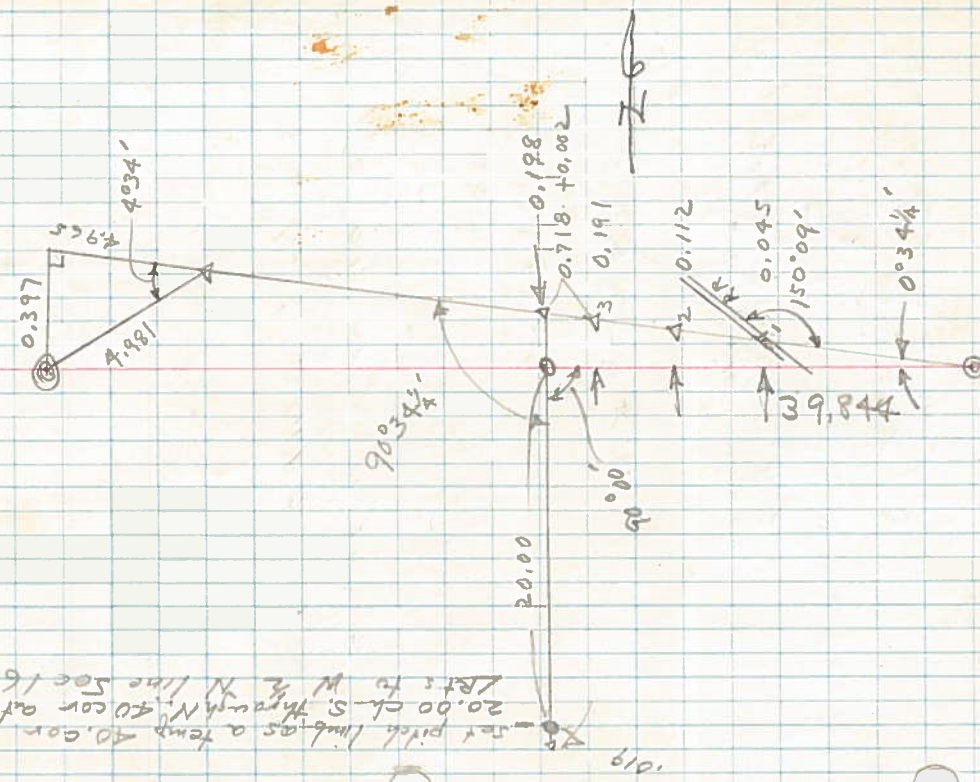

LINE DATE Aug. 31, 1953 PARTY M. Reynolds & C. Amos
 PROJECT Wm Clark Sec 16-11-7 R. Reynolds

KILHAM FORM P. 172 - 107286

Came back 0.019 on line &
 Set pitch stake 51 corners
 8' out of ground (Not the 40 cord)
 35.36 - 3.00' (3.531 - 0.019) = 3.512
 Top of E-W Ridge to stake
 5' SINE of small in
 2.802 + 8.058' 2768
 6.808 + 4.38' 6.781
 7137 - 0.036' 7.137
 2.55' E-W Ridge running S.E.
 Int L RT 89025 1/4' E, 16 S
 Set 3/4" rod for 40-cord E-W 1/2 N line sec 16-11-7
 0.198
 Δ3 A Int L RT 89025 3/4' E to S
 Δ3 A 0.193 E. of Δ4 on stump

4.965
 5.523
 4.569
 4.669
 0.913
 7.949
 0.983
 5.720
 4.551
 239.842
 199.921
 1.453
 1.120
 .4791
 .1911
 .1987
 4.965
 5.523
 4.569
 4.669
 19.921
 4.864
 4.669
 .195
 .913
 .718
 E of stump
 1.002
 6.254
 .00995
 3590
 6.462
 6.462
 1007.4410
 .00995
 .198
 7960
 8955
 .00197010
 39.842, 396.58722
 3800.92
 3585.78
 2151.42
 1992.10
 1593.20
 4.551
 .00995
 227.55
 409.59
 .04528245
 670.37
 .00995
 335.15
 603.37
 .06669485
 7.949
 .00995
 397.45
 715.41
 .07909255
 0.718
 .00995
 9962
 9962
 29886
 44829
 34867
 .396587226
 .9968355
 4.98155
 99683
 797454
 897147
 398735
 496521023
 0.344'
 0.995
 1.999788
 5.721
 99978
 499899
 57197938
 415309
 10.2706
 .99347
 .989
 894123
 794.776
 894.123
 98254183
 4981
 .07962
 9962
 29886
 44829
 34867
 .396587226
 .9968355
 4.98155
 99683
 797454
 897147
 398735
 496521023

9995

7137

69955

27775

69955

73659315

99737

68038

299919

79730

578938

678075419

9877837

2802

197556

7902290

197556

276775956

57

125

155

1985

7.137

6.781

2.768

6.686

20.00

16.686

3.314

3.198

3.512

3.536

3.00

0.98638

3.53681

599178

299587

499315

299589

3531166681

3512

1019

3.330
2.07