

DESCRIPTION

"Beginning at a 3/4" iron rod set under an old woven wire fence on the section line 5.033 chains North of the 1/4 section corner between sections 31 and 32 T. 12 S., R. 6 W., Will. Mer., running thence North along said section line 4.127 chains to the most northerly corner of the tract as described in Deed recorded in Book 41 Page 404 of Benton County Deed Records, thence West, at right angles to said section line, 0.277 of a chain, thence S. 27° 18' W. (using said section line as North for basis of bearings) 2.889 chains to a 3/4" iron rod set at the place where the fence corner post had rotted off, thence S. 45° 45 1/2' E. 2.236 chains to the point of beginning, containing 0.366 of an acre."

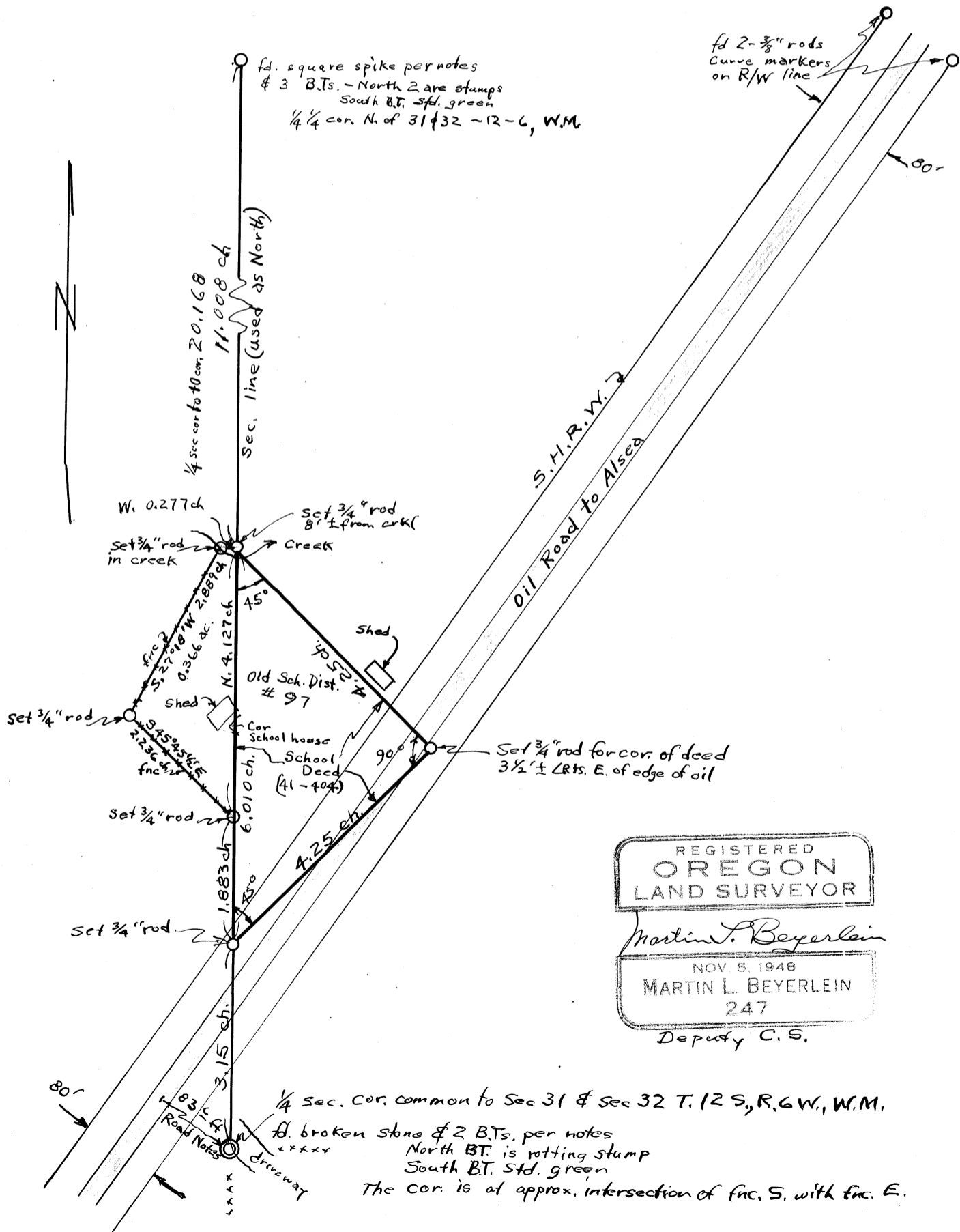

REGISTERED  
OREGON  
LAND SURVEYOR

Martin L. Beyerlein

NOV 5, 1948  
MARTIN L. BEYERLEIN  
247  
Deputy C. S.