

LYNN M. LONG

JAMES A. BENNETT D.L.C. NO. 45, SEC. 10, T. 12 S., R. 5 W., W. M.

Scale: 1" = 100'

2559

April 9, 1954.

REGISTERED
OREGON
LAND SURVEYOR

Curtis C. Hanson

NOVEMBER 9, 1949
CURTIS C. HANSON
161

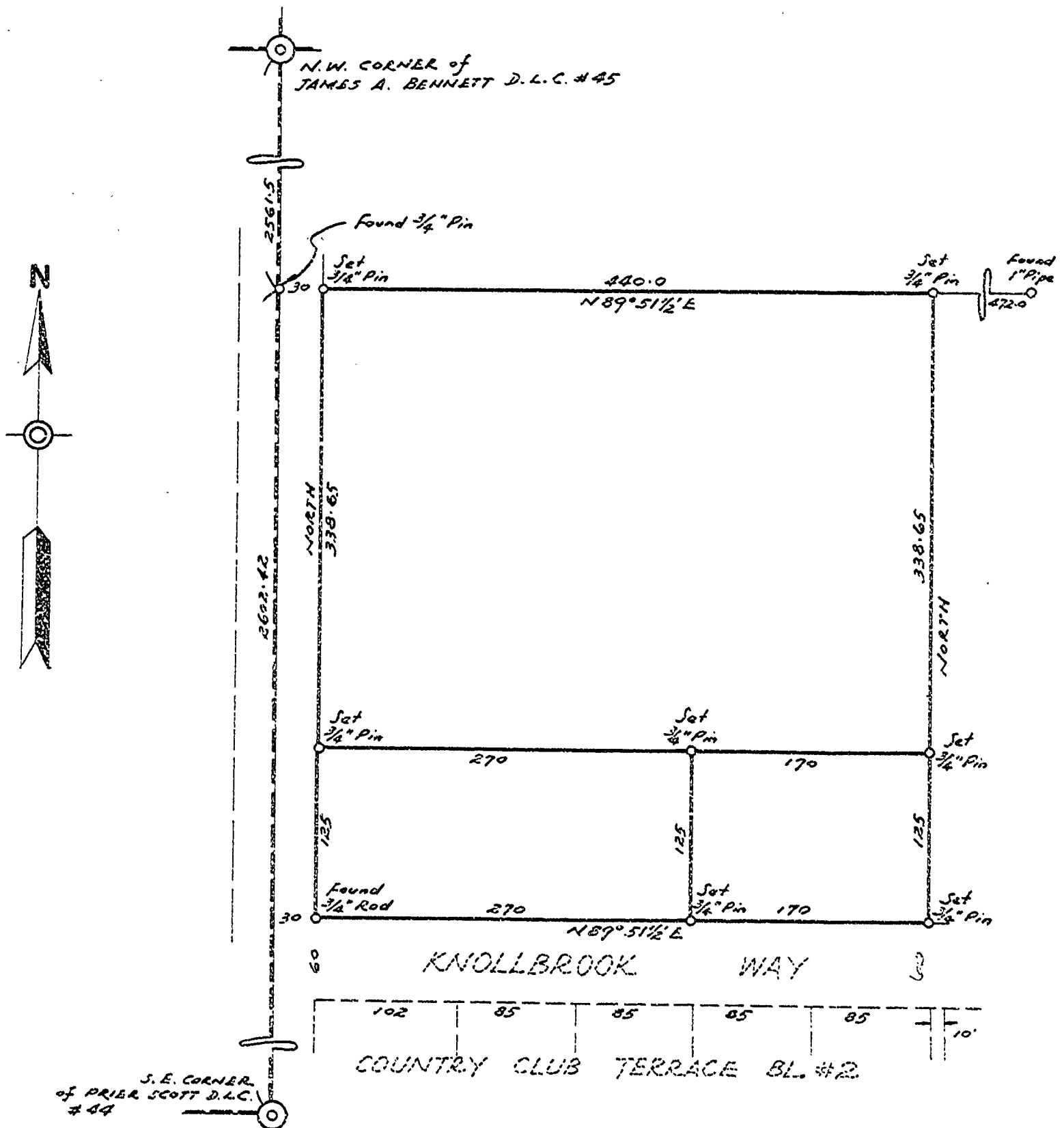

LYNN M. LONG

JAMES A. BENNETT D.L.C. NO. 45, SEC. 10, T. 12 S., R. 5 W., W. M.

Scale: 1" = 100'

2559

April 9, 1954.

REGISTERED
OREGON
LAND SURVEYOR

Curtis C. Hanson

NOVEMBER 9, 1945
CURTIS C. HANSON
161

