

B. A. GREENWOOD

BLOCK 3, WELL'S ADDITION

TO THE

CITY OF CORVALLIS, BENTON COUNTY, OREGON

JUNE 9, 1954 SCALE: 1" = 50'

REGISTERED OREGON LAND SURVEYOR

Curtis C. Hanson

NOVEMBER 9, 1945 CURTIS C. HANSON 161

S.E. corner Cl. # 54 2" pipe

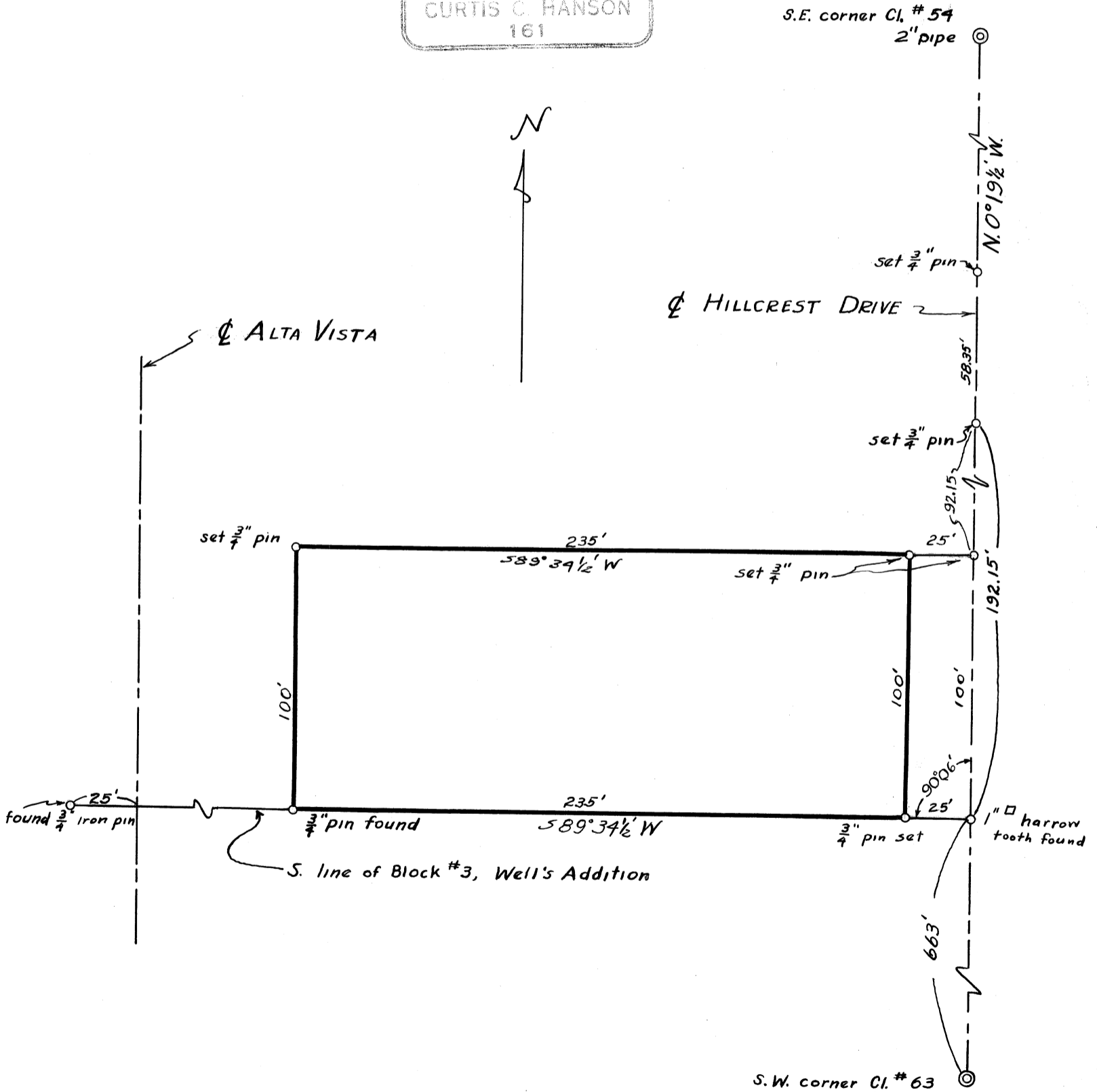

S.W. corner Cl. # 63

C.S. #
 Bk 3 Wells Add.
 to Corvallis
 B.A. Greenwood
 2583
 S.E. Cor. Cl. #54
 11-5
 2" Pipe
 2583
 Guinn, Dan
 Skyles.

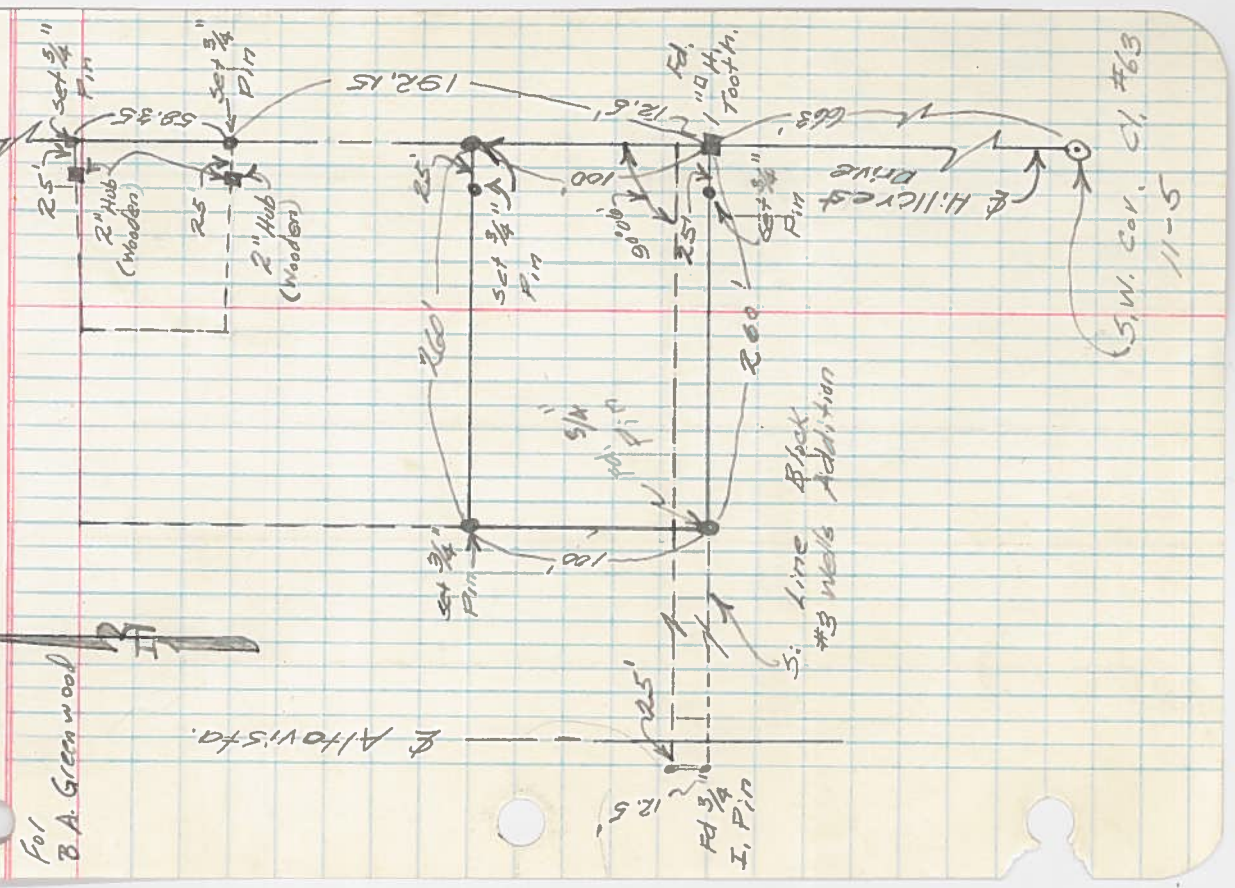

S.W. Cor. Cl. #63
 11-5