

2605

2605

S. B. DICKINSON

Section 15. T.13 S., R7 W., W. M.

Scale: 1" = 50'

Sept. 8, 1954

REGISTERED
OREGON
LAND SURVEYOR

Curtis C. Hanson

NOVEMBER 9, 1945
CURTIS C. HANSON
161

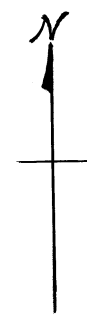
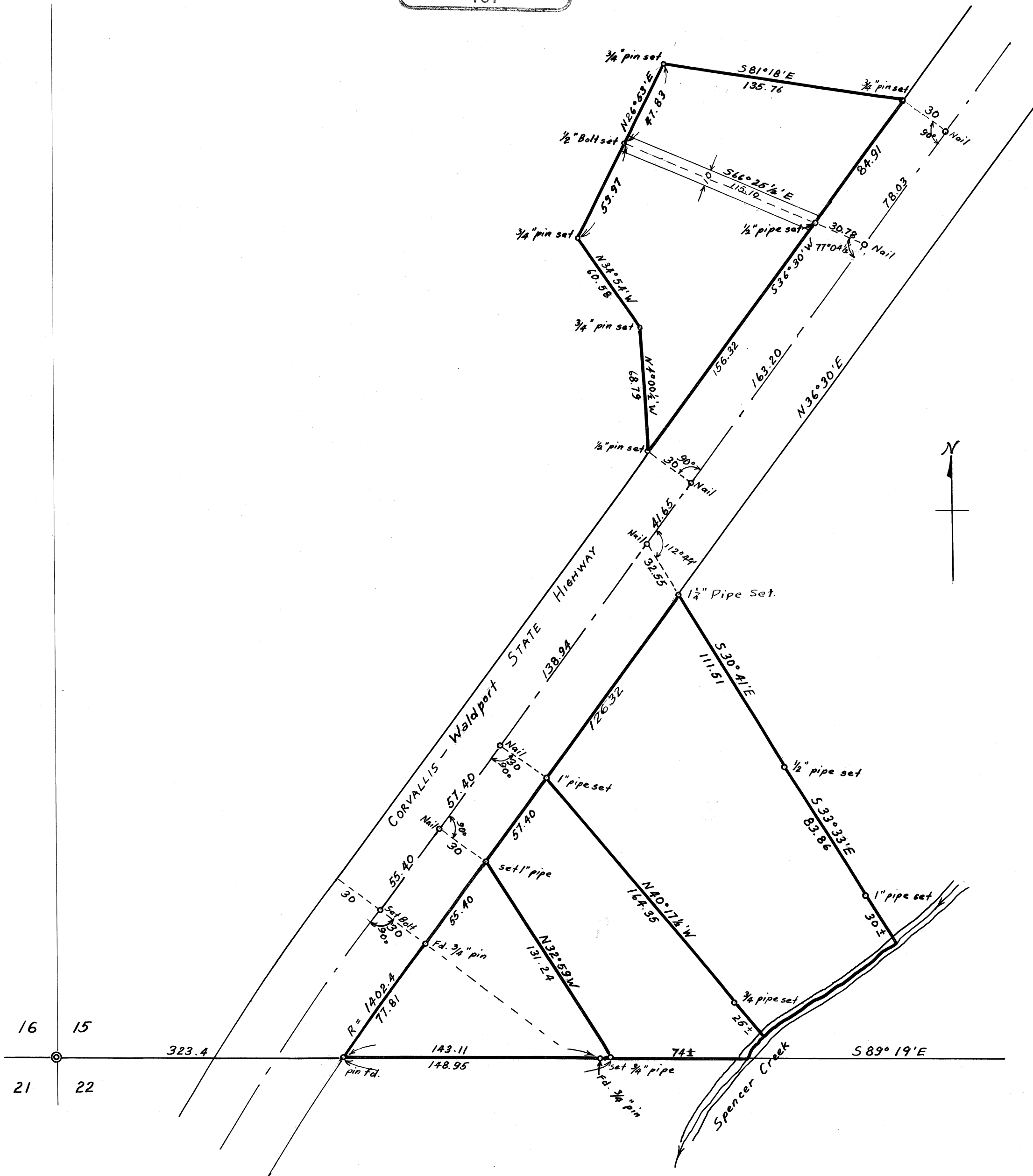

16 15
21 22

2605

1/4

of 4.

15-13-7

2605

6-26-34

Morton
Sandwich

For S B Dickinson

LINE DATE June 24, 1959 PARTY

PROJECT Dr. Kinson

3/4" R/W Pin

8	53.36	-	53.36
7	129.55	-	129.55
6	191.44	-3°47'	191.02
5	115.88	+2°52'	115.74
4	88.82	-	88.82
1" Pipe	30.92	-	28.54
4	30.92	-22°31'	28.54
3	63.03	-	63.03
1	87.85	-	87.85
2	81.16	-4°29'	80.91

2 of 4

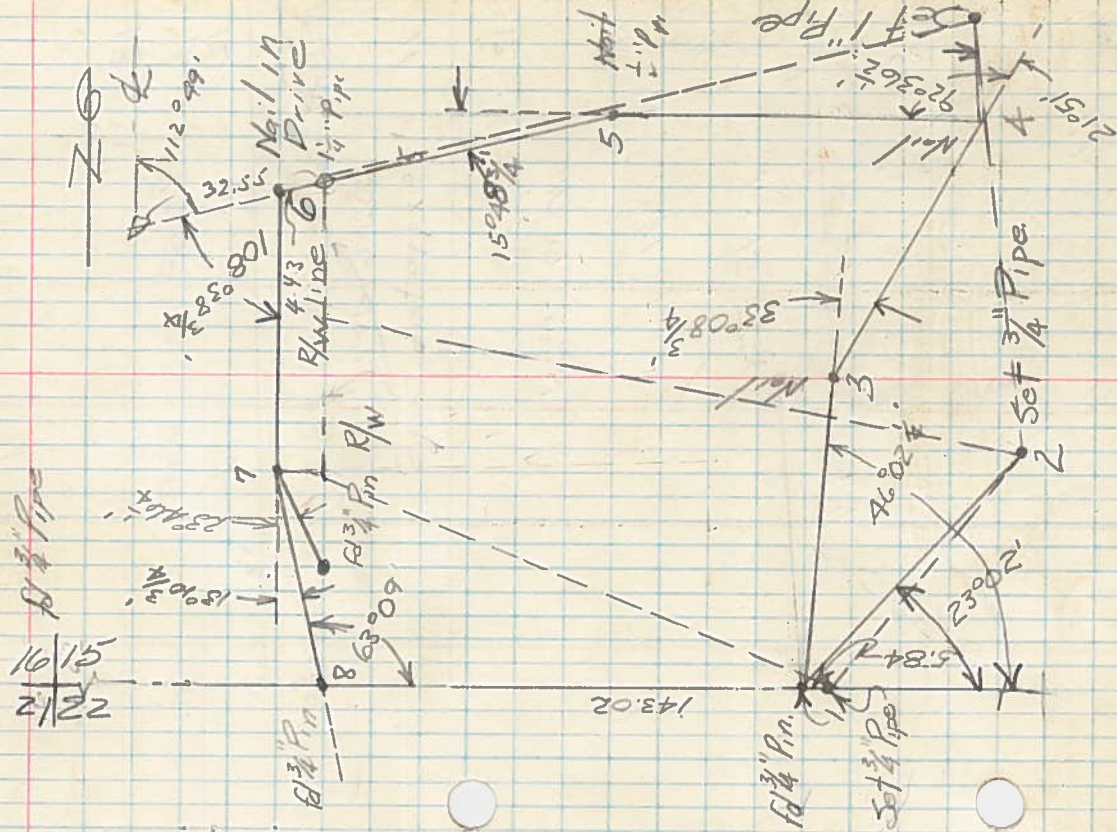

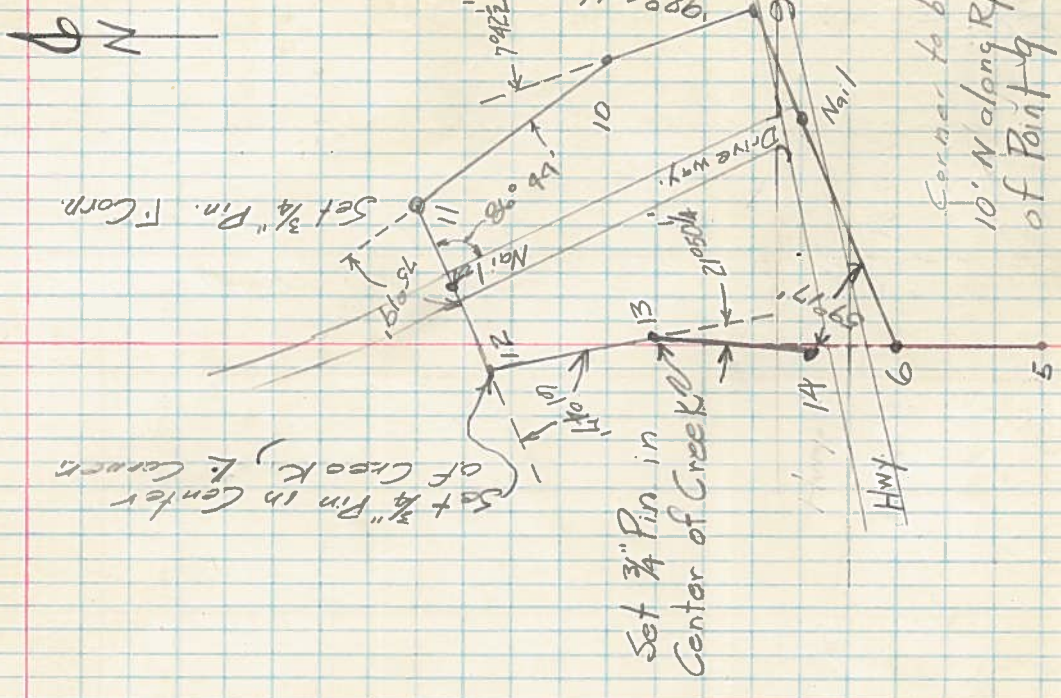

LINE DATE June 26, 1954 PARTY

PROJECT Dre Kinson

KILHAM FORM #172 - 1953

13	60.58	-	69.58
12			
Nail in Drive			(Mered N 2,50')
11	53.06	-18°28'	50.33 = 47.83
12	110.39	-12°26'	107.80
11	83.71	+32°4'	83.52
10	63.45	+10°33'	62.38
9	285.79	-	285.79
6			
9	73.01	-	73.01
Nail in Pkt. & driveway			

LINE DATE June 28, 1954 PARTY

PROJECT Dickinso

KILHAM FORM P-172 - 1952B1

6	64.92	-	64.92
14	81.30	-	81.30
13			

W

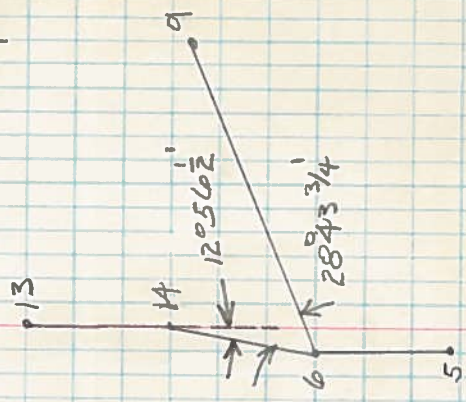

LINE DATE June 28, 1954 PARTY

PROJECT S.B. Drekinson

KILRAM FORM P-172 196281

2605

30 30

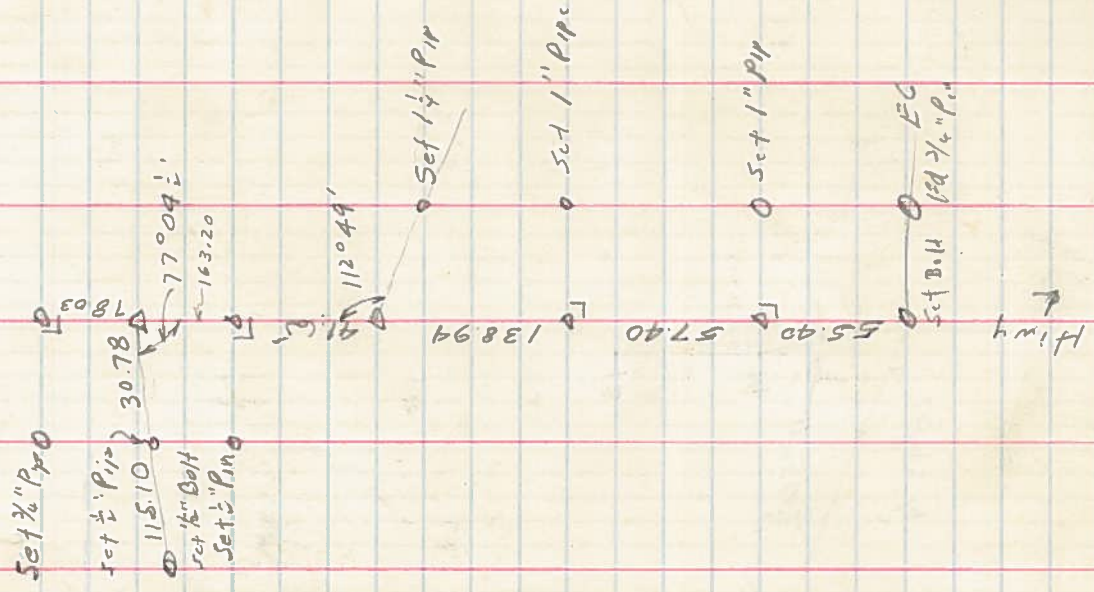

Hwy