

C.S. No 2714
 Lynn Long
 East 60' lot 9, & West 35' lot 10
 Blk. 2, Country Club Heights, 2nd Add.

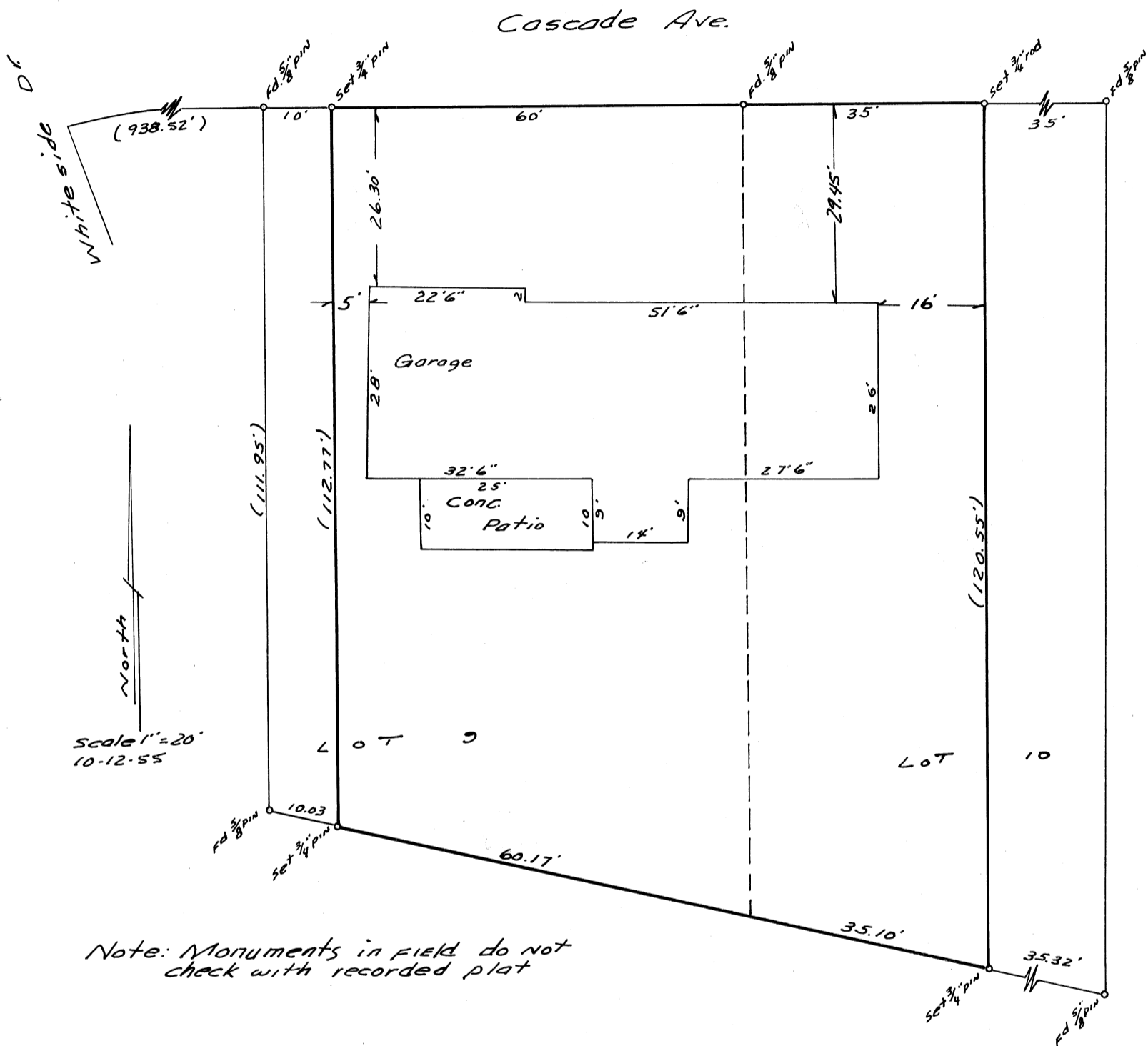

I hereby certify that I surveyed the herein described property and that I find the improvements set thereon to be on the premises in question and that they do not overlap or encroach on the property lying adjacent thereto except as shown on the map.

I further certify that the walls and projections of buildings on adjacent property do not encroach upon the property described herein except as shown on the map.

The attached map shows a true and correct relation of the buildings to the property lines and street or streets and alley, if any. The street number of the property surveyed is as follows: 3338 Cascade Dr.

I have checked the building restrictions applicable to this property and find there is no violation of the setback line.

REGISTERED
 OREGON
 LAND SURVEYOR

Curtis C. Hanson

NOVEMBER 9, 1945
 CURTIS C. HANSON
 161

CASCADE AVE

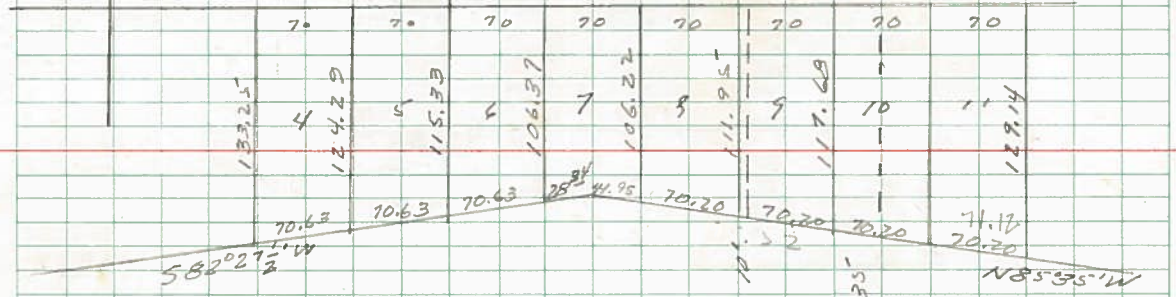

East 60' lot 9
West 35' lot 10

