

Survey for R.W. Tripp

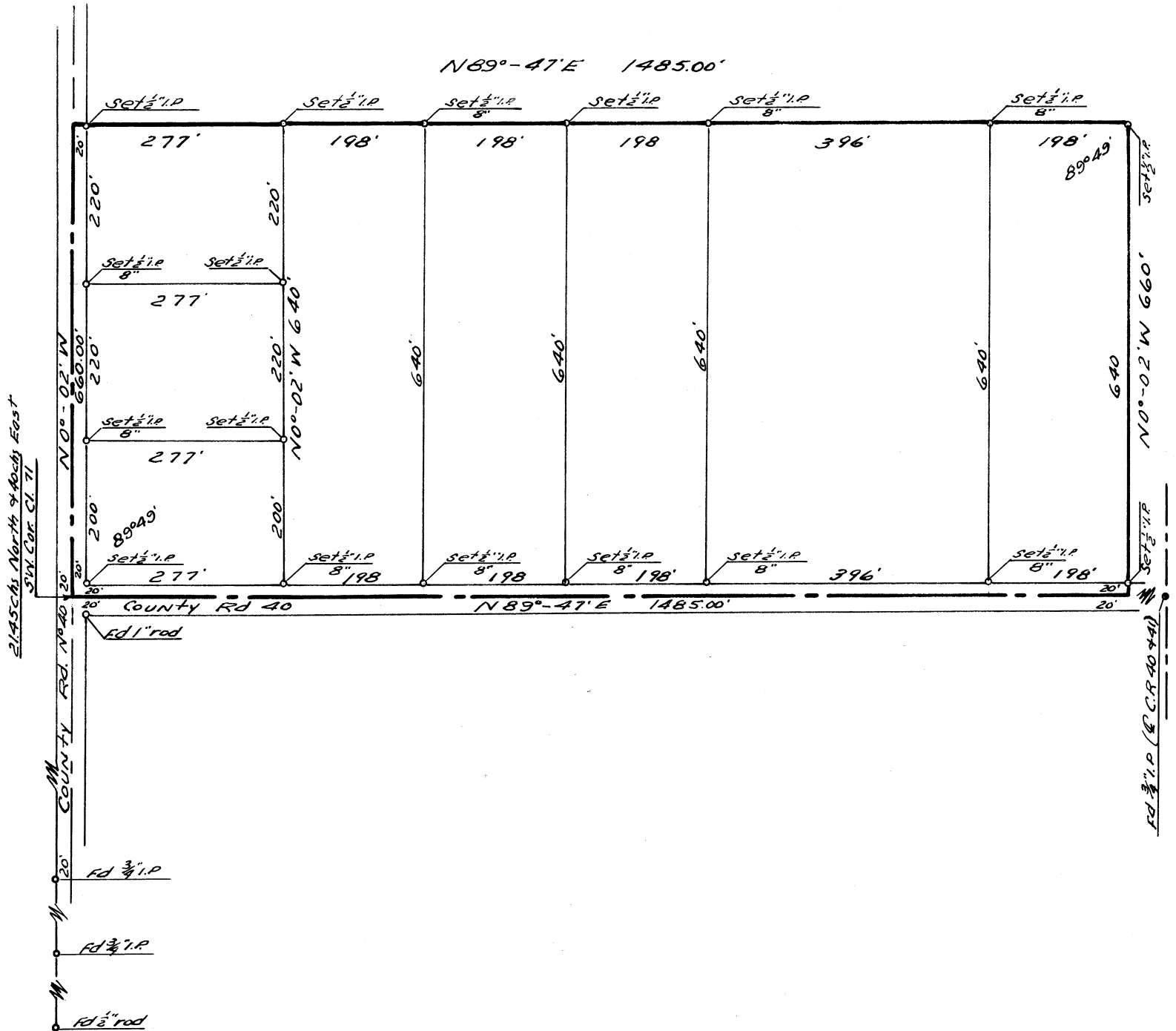

Section 27, T.10S, R.4W, W.M.
 Benton County, Oregon
 April 14, 1956
 1" = 200'

REGISTERED
 OREGON
 LAND SURVEYOR

Richard W. Fail

NOV. 4, 1955
 RICHARD W. FAIL
 357

CS 2762
 CS # 2762