

C. L. Grabenhorst

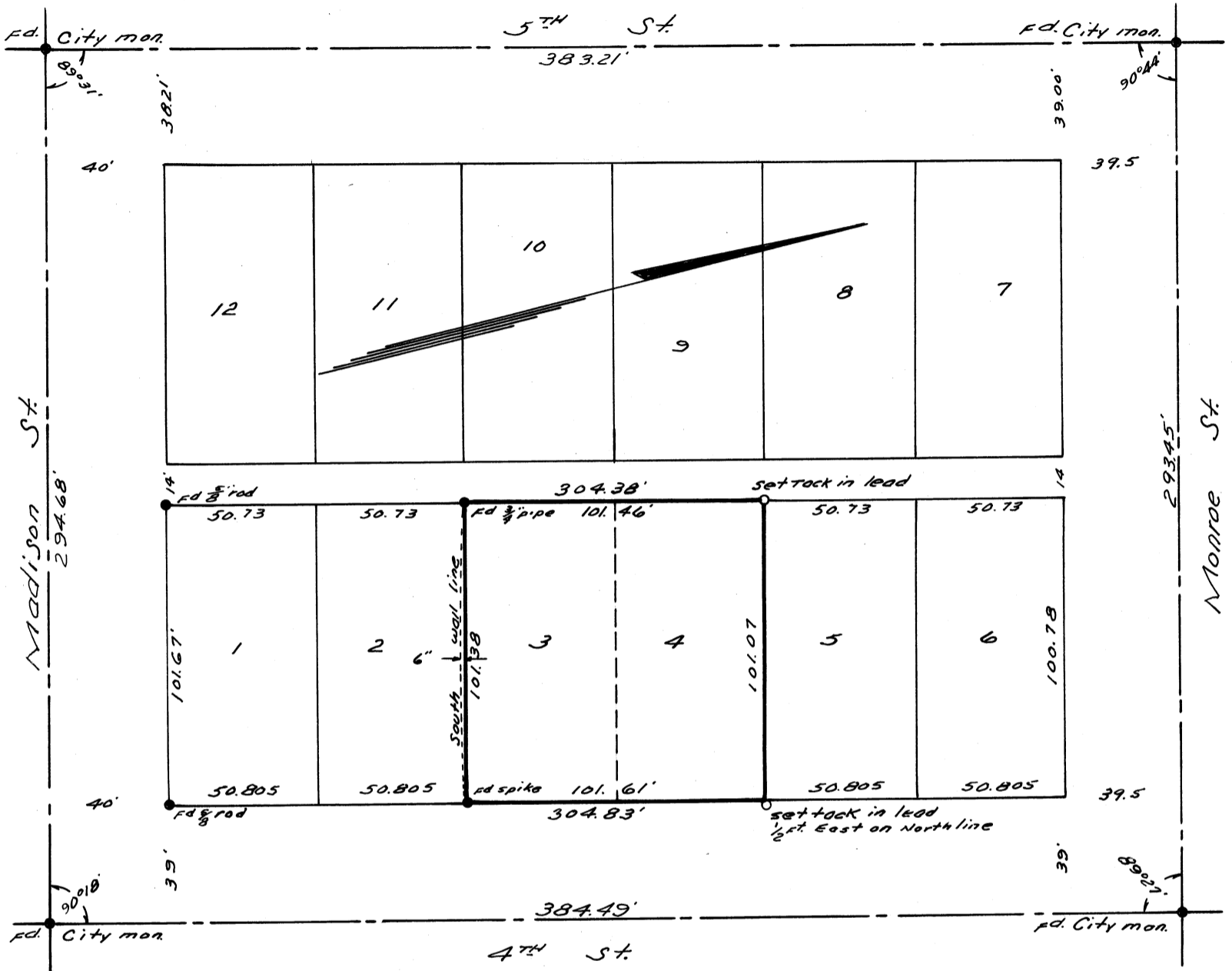

C.S. 2771
 Lots 3 & 4, Blk. 23
 Original Town of Marysville
 Corvallis, Oregon
 May 4, 1956
 Scale 1" = 50'

Note: Building occupying lots 3 & 4 has no footing on south side. South wall also extends into lot 2 as shown.

REGISTERED
 OREGON
 LAND SURVEYOR

Richard W. Fail

NOV. 4, 1955
 RICHARD W. FAIL
 357