

C.S. 2779  
 Plat of lot 3, block 4, Roberts Add.  
 Supplemental to Wells and McElroys Addition  
 to Corvallis, Benton County, Ore.  
 Scale 1"=20'

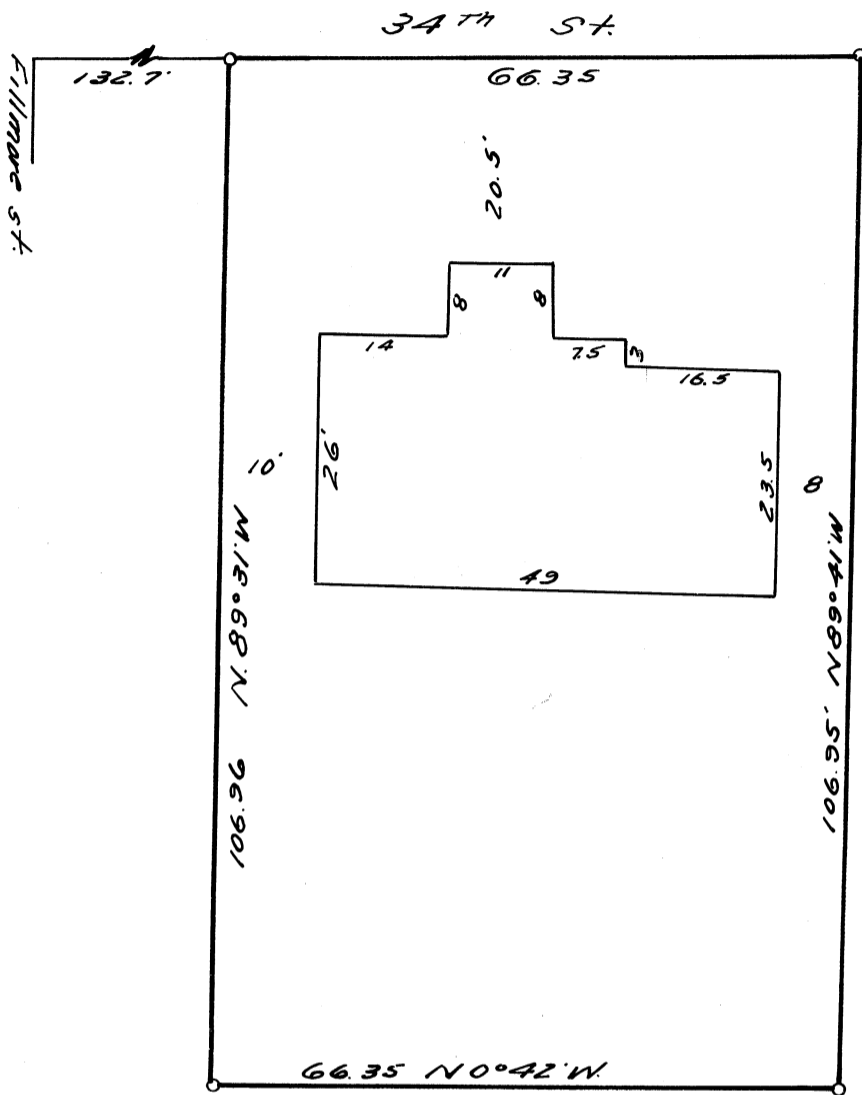

I hereby certify that I surveyed the herein described property and that I find the improvements set thereon to be on the premises in question and that they do not overlap or encroach on the property lying adjacent thereto.

I further certify that the projections of buildings on adjacent property do not encroach upon the property described herein.

The attached map shows a true and correct relation of the building to the property lines.

The street number of the property surveyed is as follows:  
 829 N<sup>th</sup> 34<sup>th</sup> St.

I have checked the building restrictions applicable to this property and find no violation of the setback line.

REGISTERED  
 OREGON  
 LAND SURVEYOR

*Richard W. Fail*

NOV. 4, 1955  
 RICHARD W. FAIL  
 357