

D. MOEN  
 SEC. 31, T. 10S., R. 3W., W.M.  
 Benton County, Ore.  
 Aug. 22, 1956  
 Scale 1" = 100'

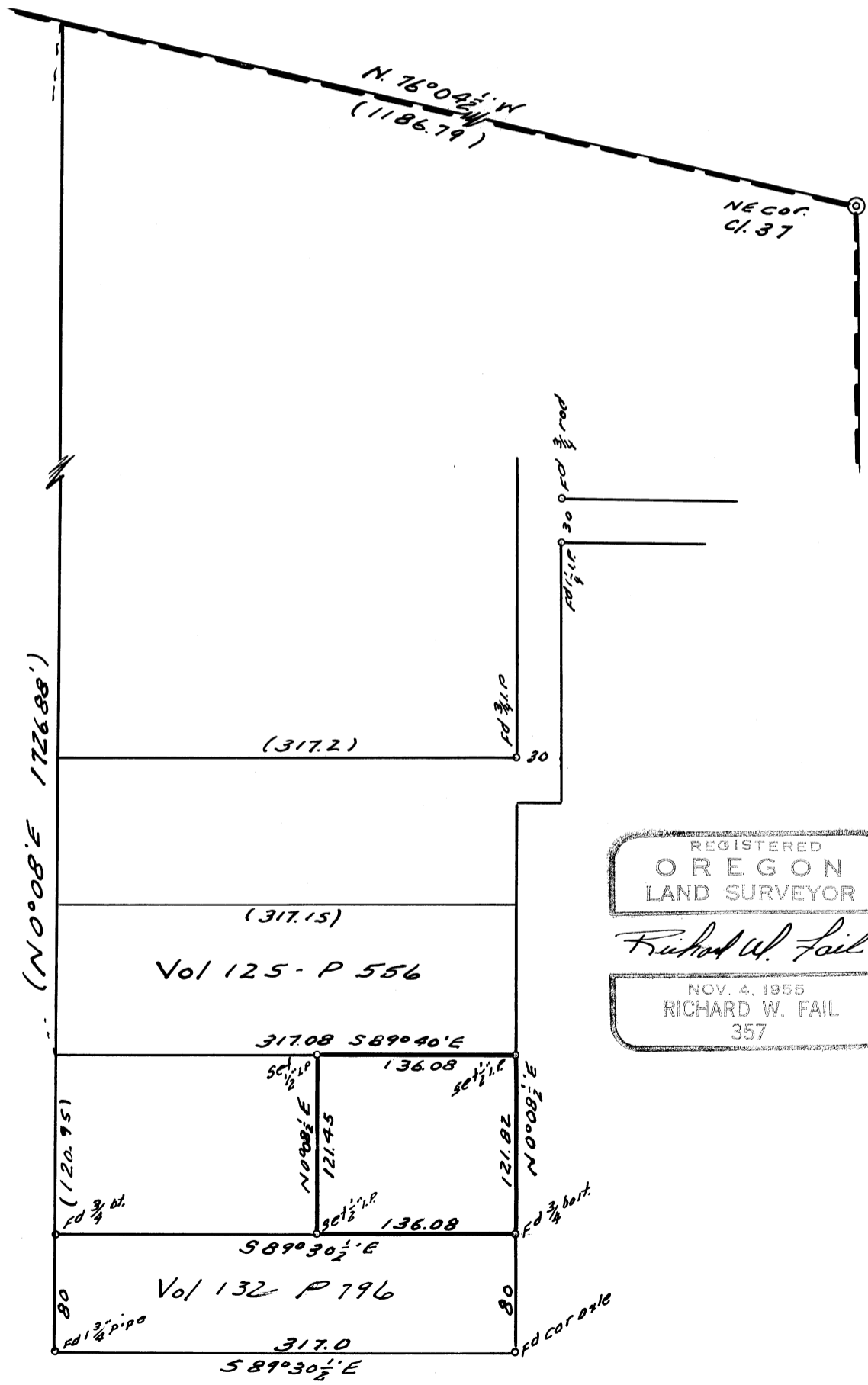

REGISTERED  
 OREGON  
 LAND SURVEYOR

*Richard W. Fail*

NOV. 4, 1955  
 RICHARD W. FAIL  
 357

8-2-52 2 hrs  
8-3-52 2 hrs

*Moe*

03 9

