

C. S. No. 2979
 Survey for Peter Rucicka
 In Sec. 18, T. 11S, R. 4W, W.M.
 Benton County, Ore.
 Scale 1" = 100'
 Surveyed July 23, 1957

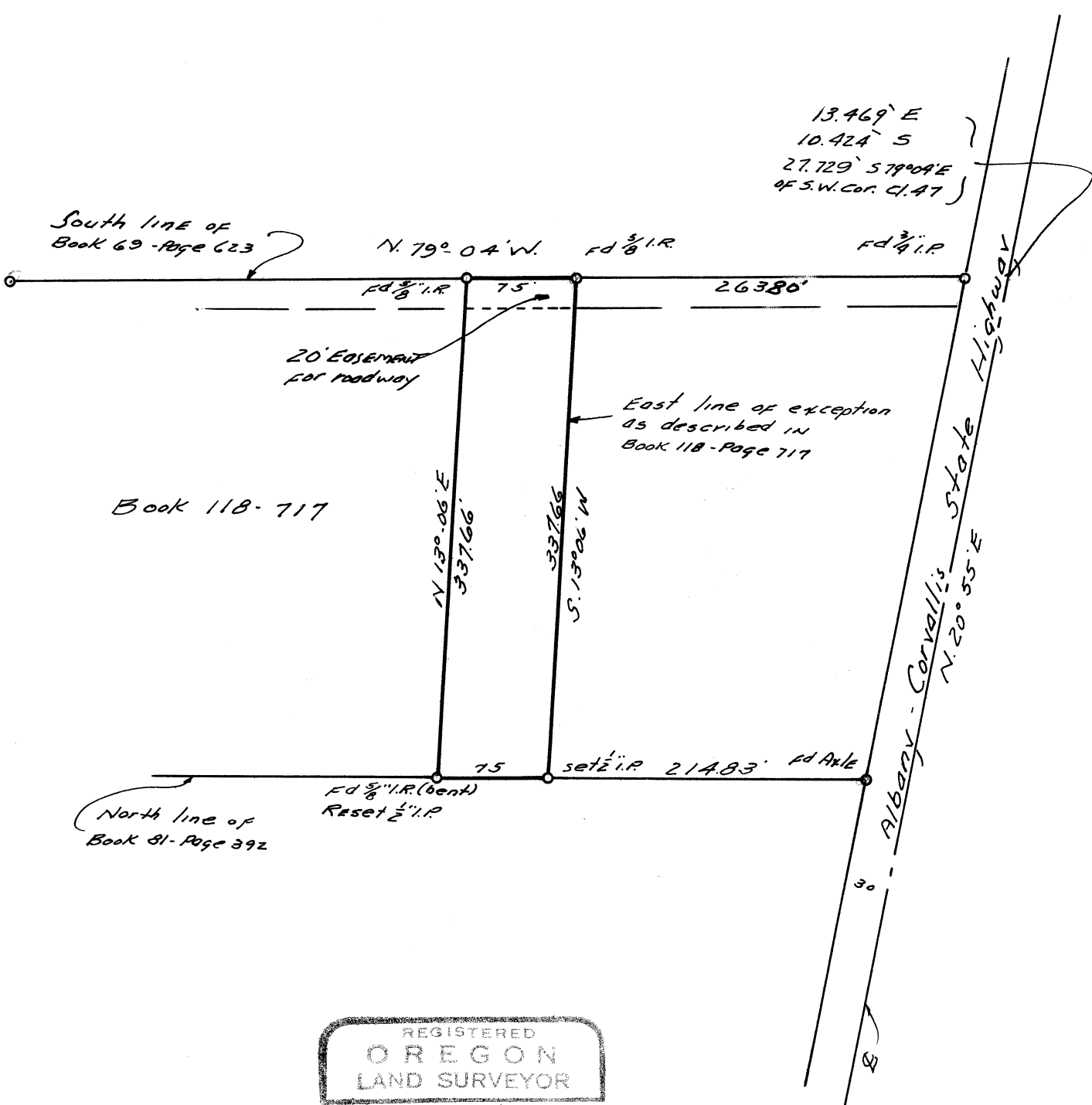

REGISTERED
 OREGON
 LAND SURVEYOR
Richard W. Fail
 NOV. 4, 1955
 RICHARD W. FAIL
 357