

C5 129

Platted

C.S. No. 2988

S.S.L

June-48

SURVEY MADE FOR

S.E. Cor.
D.A.C. 48

W. J. SCHARA

SEC. 26, T. 11 S., R. 5 W.

MARCH 1948

SCALE: 1" = 200'

DONALD R. SHORT
REG. SURVEYOR

Donald R. Short

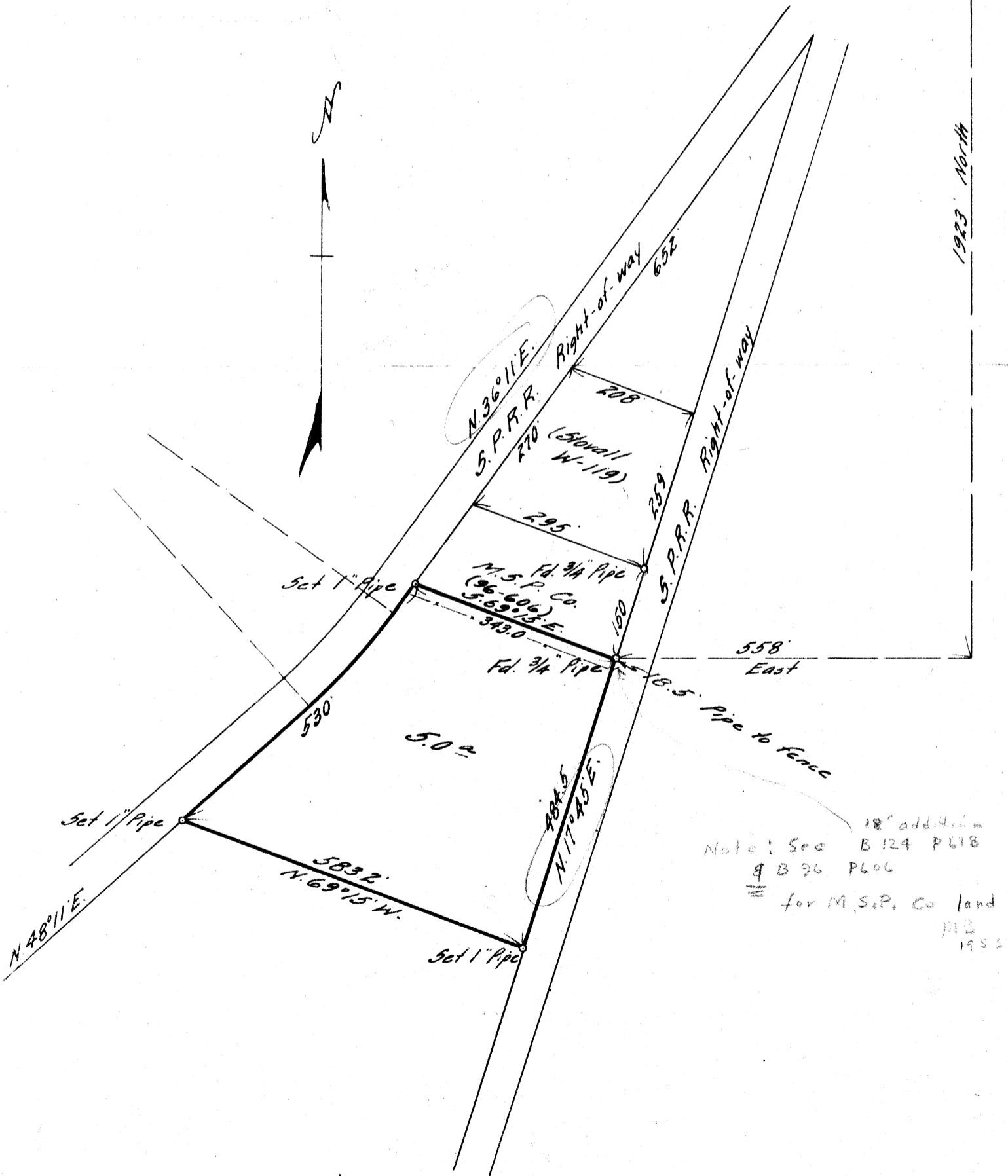

Note: See B 124 P 618
 & B 96 P 606
 for M.S.P. Co land
 M.S.P.
 1953