

C. S. No. 3075

SURVEY

for

LELAND SPRING and HELEN MYERS

in

BLOCK 3, WELL'S ADDITION, CORVALLIS, OREGON

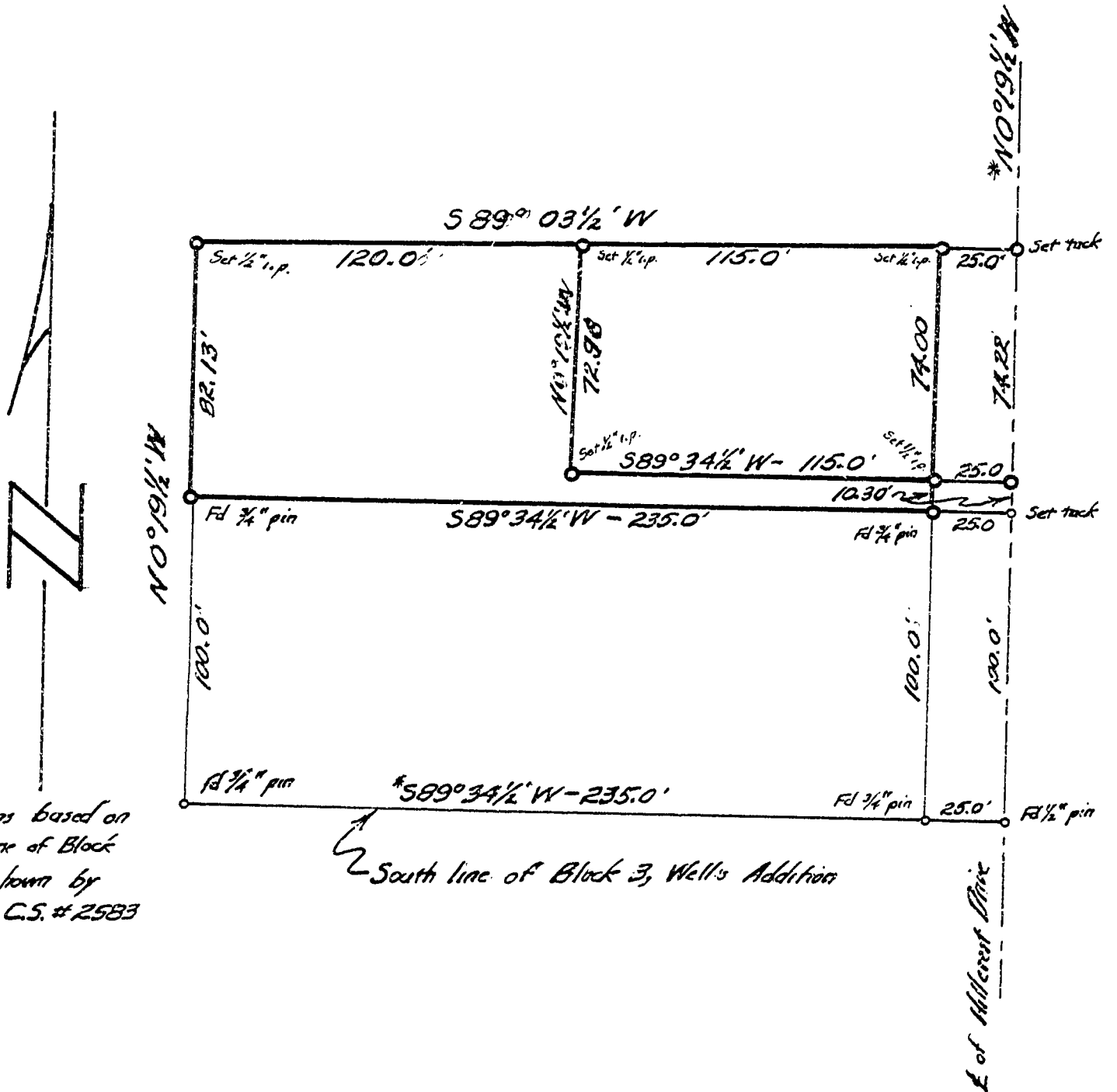

* Bearings based on South line of Block #3 as shown by CCH. on C.S. #2583

C. W. Dane
210 Jefferson St.
Corvallis, Oregon

REGISTERED
OREGON
LAND SURVEYOR

C. W. Dane

MAY 10, 1957
C. W. DANE
396

Scale: 1 in. = 50 ft

July 1958