

C.S. 3224

NO. 59-4-66

J. JOYCE

N. LINE OF S. 1/2 OF ABRAHM  
N. LOCKE D. L. C. NO. 41

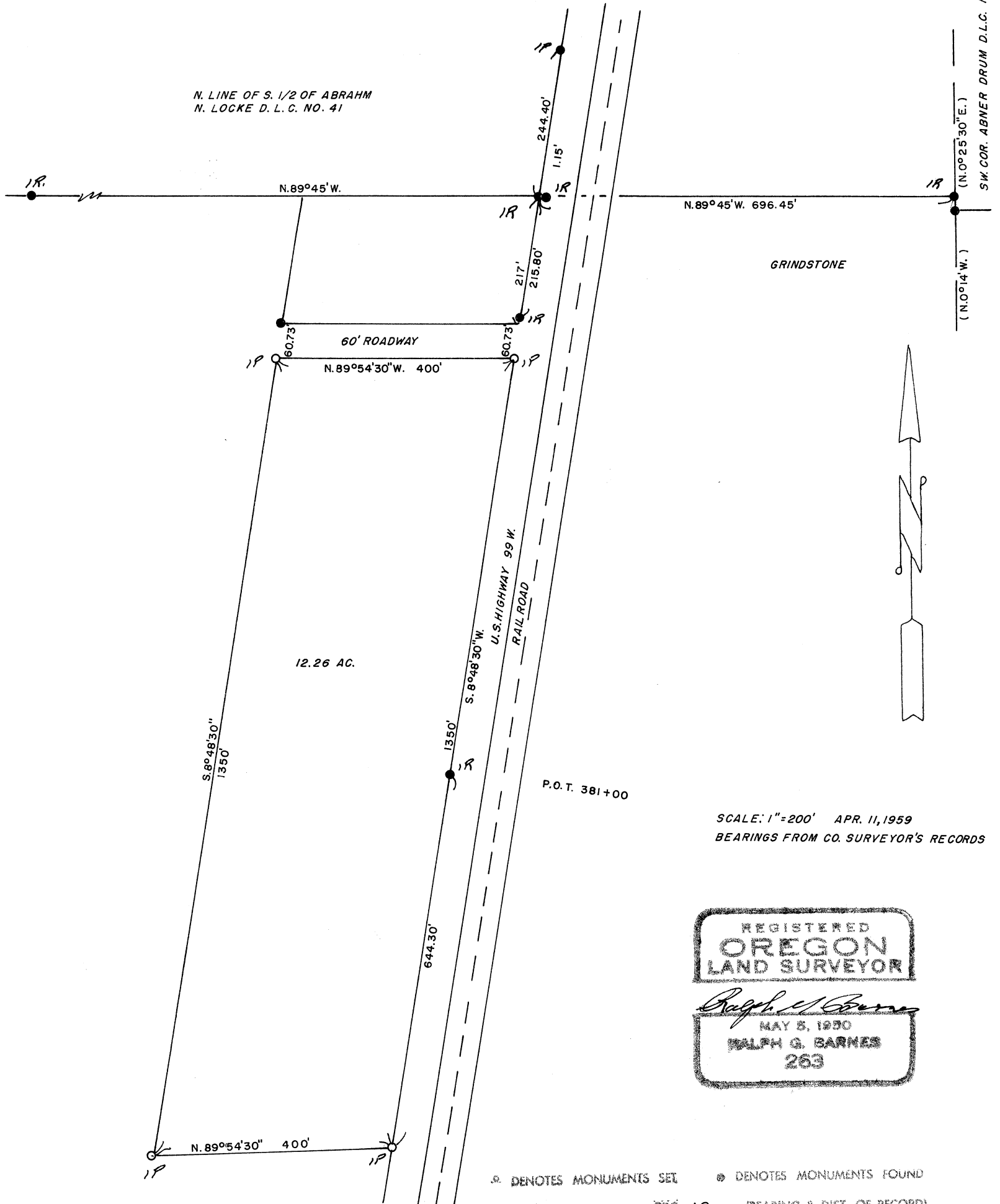

GRINDSTONE

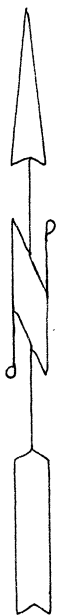

SCALE: 1" = 200' APR. 11, 1959  
BEARINGS FROM CO. SURVEYOR'S RECORDS

REGISTERED  
**OREGON**  
 LAND SURVEYOR  
*Ralph G. Barnes*  
 MAY 5, 1950  
**RALPH G. BARNES**  
 263

⊙ DENOTES MONUMENTS SET    ⊙ DENOTES MONUMENTS FOUND  
 I II SR 5 W.    SEC 12    (BEARING & DIST. OF RECORD)

BENTON

COUNTY

OREGON

4917

(N. 0° 25' 30" E.)  
SW COR. ABNER DRUM D.L.C. NO. 39  
(N. 0° 14' W.)