

#326

Plat of Survey No. *Miscellaneous*

Claim No. *58*

Sections *31 & 32*

Township *10 S.*

Range *4 W.*

Scale: *10* Chains to the Inch.

Field Notes recorded at page \_\_\_\_\_, Vol. \_\_\_\_\_, Record of Surveys.

" *book 12* " *46*

MADE FOR *J.C. Johnson, B.W. Harris and*

*C.A. Hopson for a road 40' wide*

*Johnson gives 20', Hopson 12' being N. of D.C. line to RR. and*

*Harris gives 8' S. of D.C. line to RR. Hopson gives all E. of RR.*

*Not Claimed*

Mark Cahoon  
Cl. 58

Thomas M. Reed  
Cl. 57

*31*  
*10/4*

*Not Claimed*

*Tp. Line*

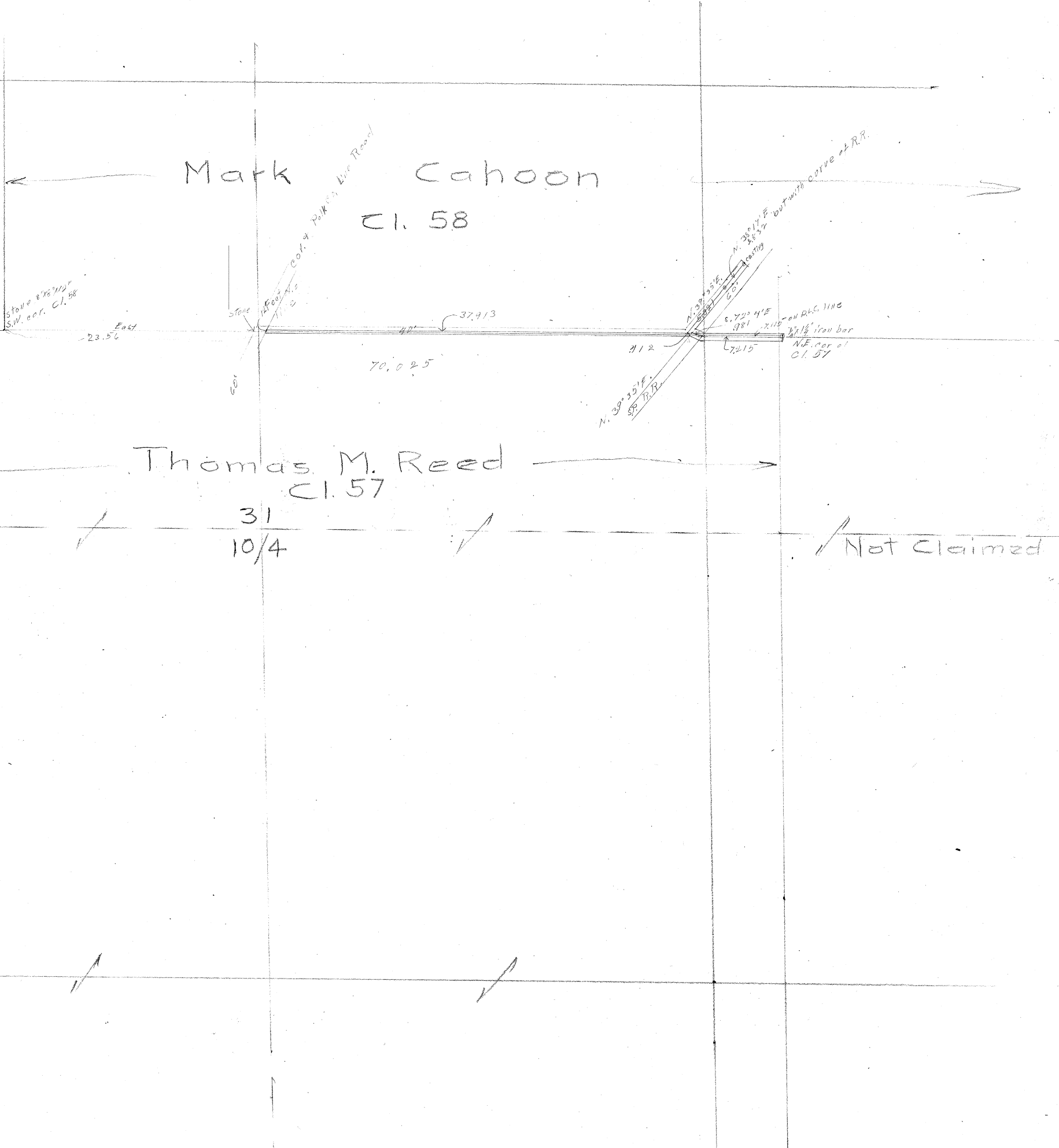

326

46 Callaway Road  
Recorded

Beginning at S.W. cor. of Mark  
Caboors DLC #58 Tp. 10-4

5897' E.  
correction N. 53'

Stone 8" x 8" x 12" oak 12 N. 28° E. 431  
Oak 10" N. 37° 40' E. 1.055 obs.  
" 12" S. 80° E 3.20 " STA.

1 4.244 - 066 N. + 4  
8.000  
2 1.778 - N. 216  
N. 312  
3 4.55 - 029 N.  
- 2° 45' 8.000 + 1.12 + 1.12  
4 1.018  
5 1.45 8.000  
1" 8.000  
5' 45' 12.163  
6 4.506  
+ 0.32 = 70.033  
9.61

R 2nd

striking S. of cor.  
1/4 x 1/4" iron bar

Back to A 5  
North 1.041  
East 1.290 1.691  
across R.R. 1.065

J.C. Johnson June 14, 1912

Chairman

B.W. Harris

7944	7881	980649	110	22.5	4.244
305	1.118	78	1755	45.5	9.778
8399	7027	78448.50	520	11.25	8.399
913		6864	70	1.139	2.421
25197		085312	50	22421	9.609
3359		01548 = 53'	50	1.139	7.996
755	70.025	01548	50	23560	7.999
033311		107909	50	12162	12.162
		70025	50	28157	9.806
		378750	50	9.609	69993
		350125	50	1.139	0.32
		286250	50	34.627	70.025
		280100	50	1.290	
		117000	50	37.917	
		4244	50	450	
		9.778	50	1.139	
		14029	50	3.331	
		8.331	50	3.50	
		1.041	50	3.10	
		8450	50	521	
		8911	50		
		8456	50		
		545	50		
		561	50		
		10062	50		

RR. N. 59° 55' E. 5.321  
N. 58° 17' E. 2.832 curve  
to casting 8.153

70.033  
9998870.025  
499916.03  
334000  
299967  
340360