

C.S. 3281

VICTOR J. HAFFNER

SECTIONS 25 T.14S., R.5 S.,
and 30 T.14 S., R.4 W., W. B. M.

SCALE: 1 INCH = 300 FEET

JULY 27, 1959

● MONUMENTS of RECORD
○ MONUMENTS SET

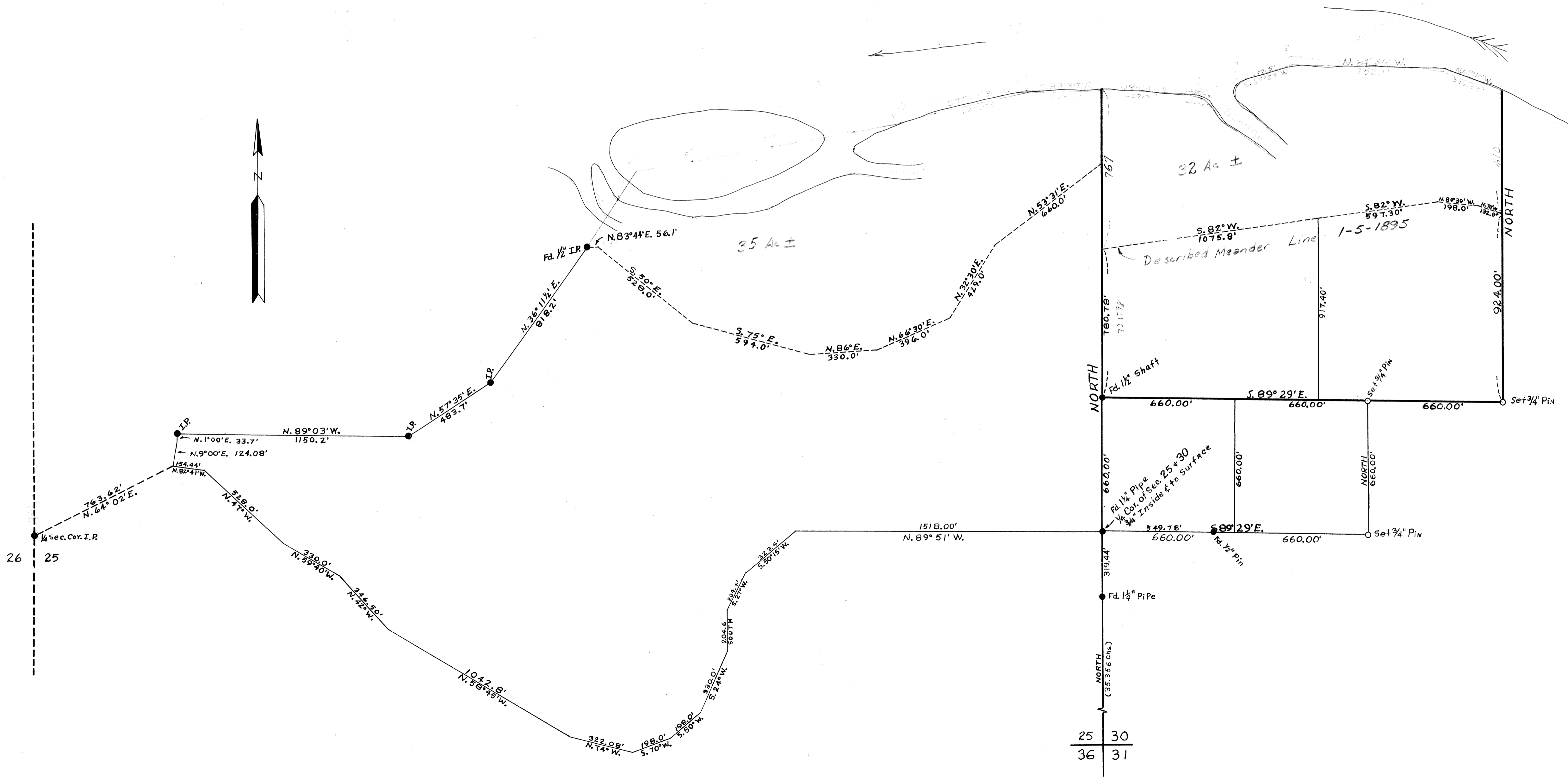

3281

25	30
36	31

7-10-59

Wells & Corby

Delbert P. Fisher & Victor J. Hoffner

Sec. 25. Twp 14 S., R 5 W
&

Sec. 30. Twp 14 S., R 4 W. W.B.M.
Benton County, Oregon

C.S. 3281

Lott, Bank
Educational Water

6-26-59 #7

3x4x20" Stake with Nail
Point on Sec. Line 6A
Top of Lot - Same
Elevation as #2

#2 & 6 Approx
Same Elev.
Area silted in
Overgrown with
Bam-Cotton wood
Ash & Brush

Front of Bank (Bank #2)

Edge of Field = 10,000'

1 1/2" Shaft

Ed. 1 1/4" Pipe
Surface 18" Set
9/4/50 135.00
To 541-ft. a

DIETZEN NO. 388-3

Sta #	Vert Dist	Vert x	Horiz Dist	Bearing
#7	49.05	-	49.05	✓
#6	362.80	-	362.80	✓
#5	20.83	-	20.83	✓
#4	339.07	-	339.07	✓
#3	16.08	-	16.08	✓
#2	19.75	-	19.75	✓
#1	744.95	-	744.95	✓
1 1/2" Shaft				
1/4 Corner				North
			Mag N 20° 45' E	

1/2" Pipe	Most El. pt	CS 2946
	272.51	272.51
	175.00	175.00
#14 Δ	477°12' Left	
#13 Pot	273.63	273.63
#12 Pot	405.13	405.13
	242.55	242.55
	170.00	170.00
#11 Pot	235.86	235.86
#10 Δ	4709' Right	
	182.90	182.90
#9 Δ	2052' Left	
	487.95	487.95
#8	1102'30" Left	
	368.60	368.60
#6	91°30' Left	588°30' W

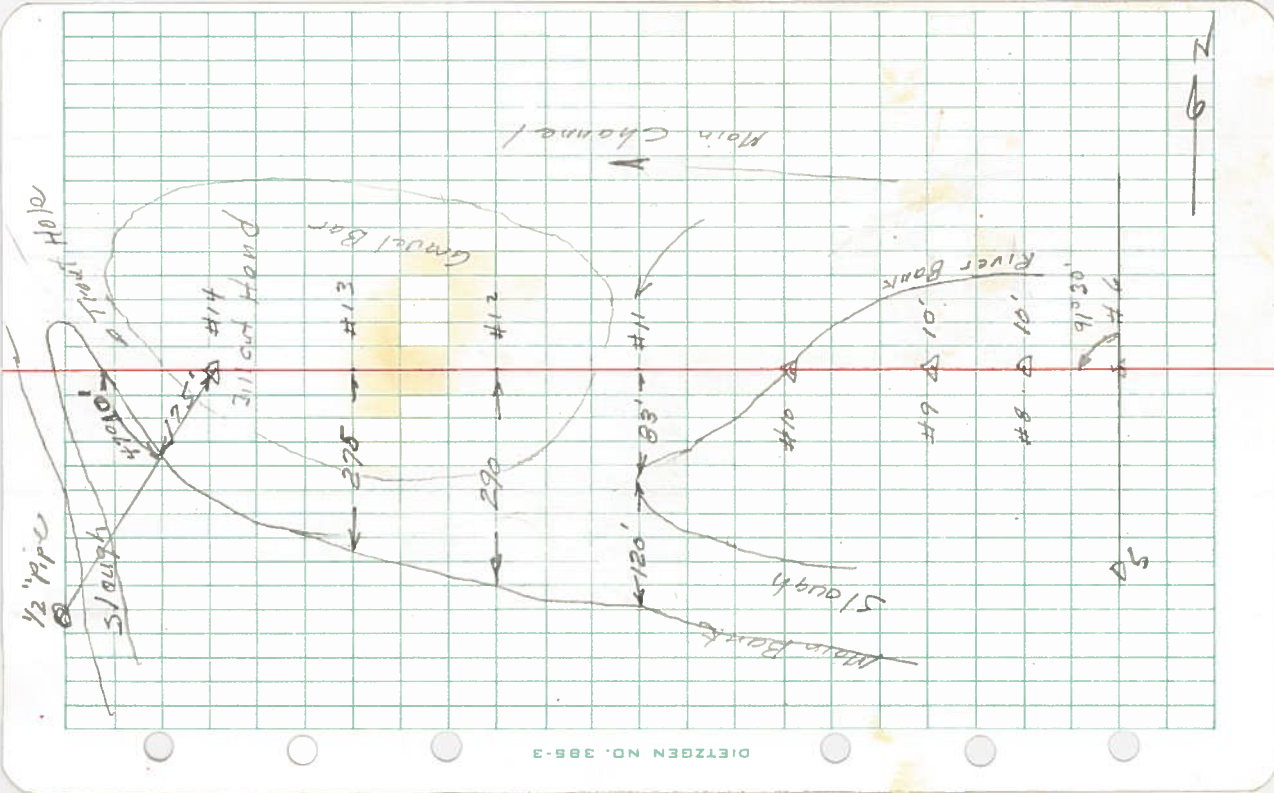

DIETZEN NO. 385-3

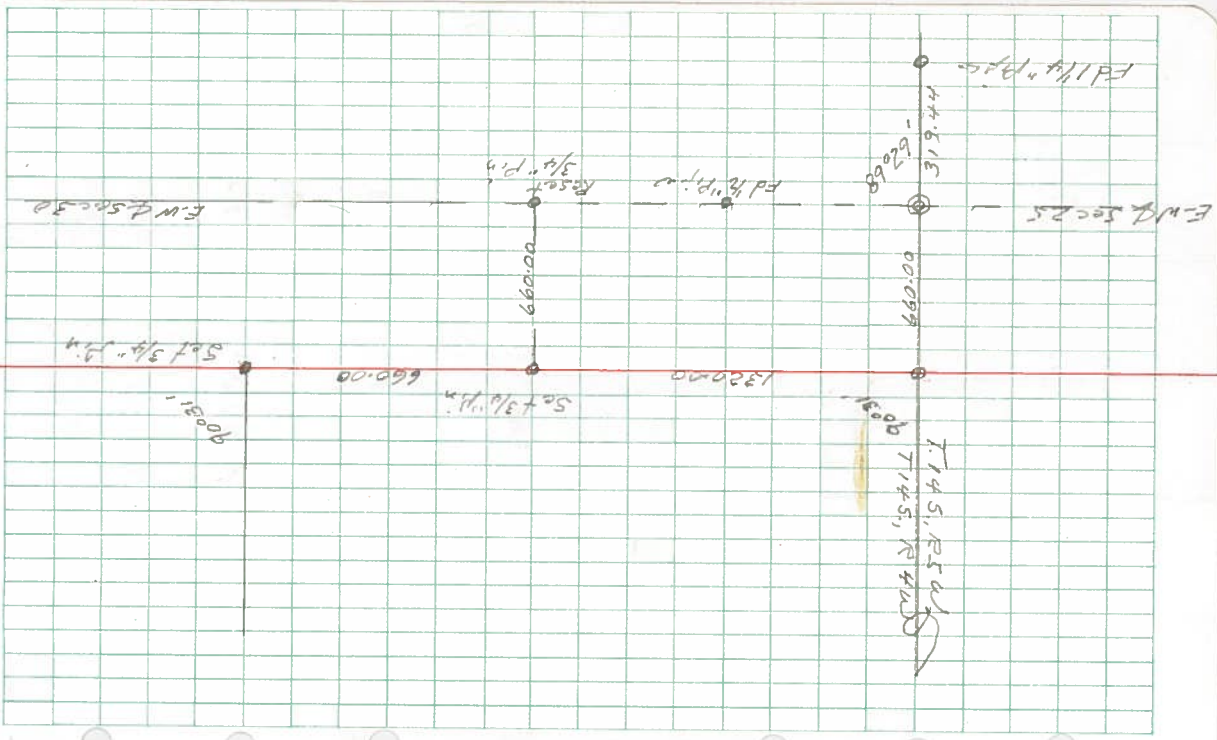

DIETZEN NO. 385-3

Set 3/4" Pin. S.E. of 137-539

Set 3/4" Pin

1 1/2" Shaft



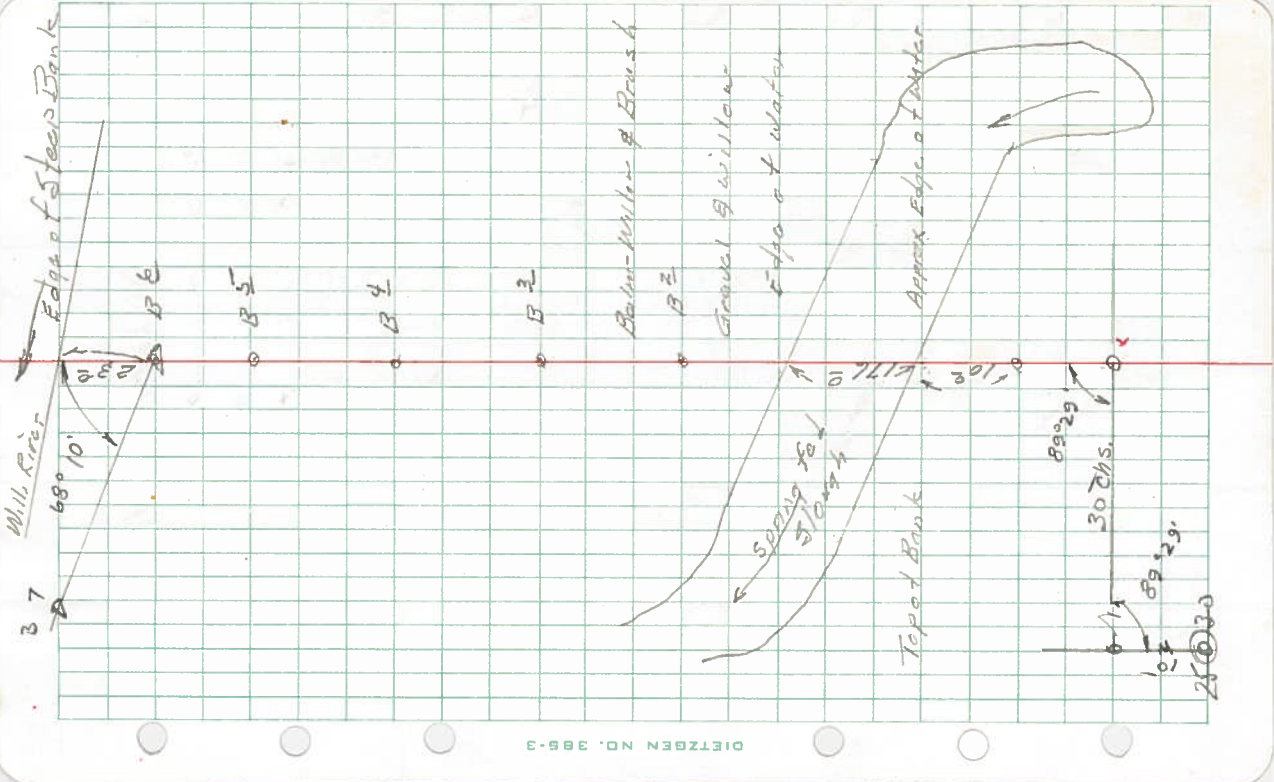

DIETZEN NO. 366-3

B⁶ Δ 68° 10' Lot

304.02 - 304.02 ✓

B⁵ PNT

230.84 - 230.84 ✓

B⁴ PNT

179.50 - 179.50 ✓

B³ PNT

380.61 - 380.61 ✓

B² PNT

315.61

317.61 - ~~319.61~~ ??

B¹ PNT

98.36 - 98.36 ✓

3/4" Pnt .51.F.0 + 37.539 X

#7 A 95° 2 1/2' left to #6
 240.00 - 240.00 ✓
 180.00 - 180.00 ✓
 B12 A X 8° 47' left
 66.81 - 66.81 ✓
 B14 A X 36° 37' Right
 202.65 - 202.65 use

B10 P.O.T
 27.50 - 27.50
 250.00 - 250.00

B2 A X 28° 01' left
 148.10 - 148.10

B8 P.O.T
 235.00 - 235.00
 270.00 - 270.00
 100.00 - 100.00

B2 A X 16° 26' left
 316.50 - 316.50

B5 A

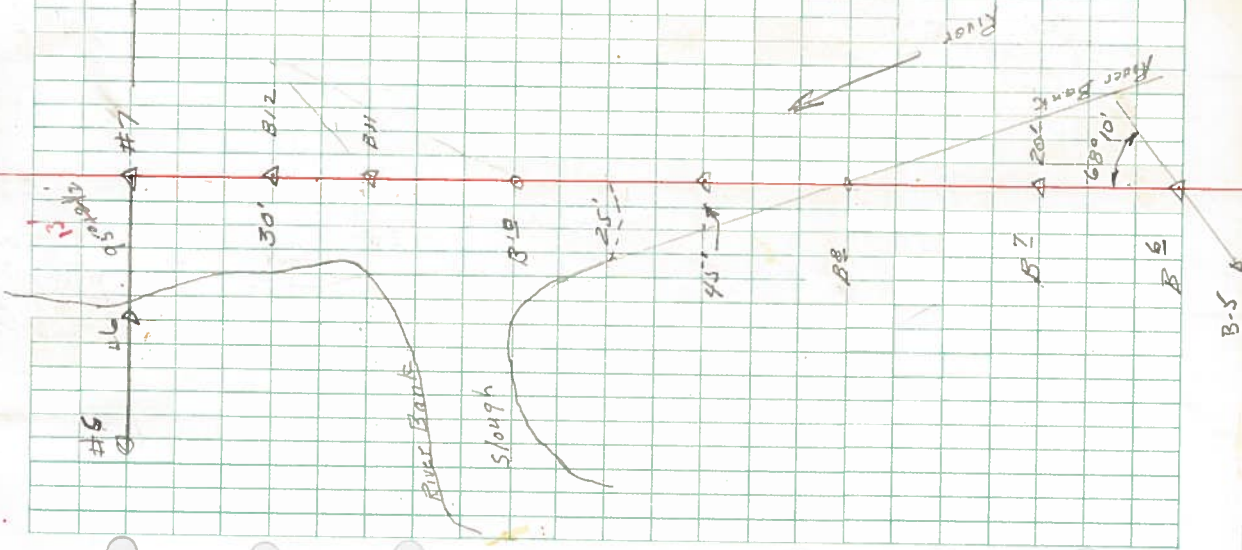

DIETZEN NO. 385-3