

CS 3318
JAMES LOGUE

Sec. 36, T. 10 S., R. 4 W.
Benton County, Oregon

Scale: 1" = 40' December 11, 1959

ORRIS A. CARNEGIE
Reg. Ore. Land Surveyor

Address: 706 Quarry Road, Albany, Oregon

Description: Beginning at a 1" iron pipe S.52°39 1/2'W. 311.78 feet from a 1 1/2" iron pipe set at the Northeast corner of the land described in Book 42 on Page 400 of Benton County Deed Records, which Northeast corner is 81.56 chains East along the Claim line and S.34°E. 3.697 chains from the Northwest corner of the John Q. Thornton D.L.C. 37 in T.10 S., R.4 W. of the Will. Mer. in Benton County, Oregon; thence S.34°E. 329.14 feet to a 1" iron pipe; thence S.55°W. 119.81 feet; thence N.34°W. 324.24 feet to a point S.52°39 1/2'W. of the place of beginning; thence N.52°39 1/2'E. 120.0 feet to the place of beginning, and containing 0.898 acres, more or less.

Certificate: I hereby certify that I have surveyed the herein described property and that I find the improvements set thereon to be on the premises in question and that they do not overlap or encroach on the property adjacent thereto.

REGISTERED
OREGON
LAND SURVEYOR

Orris A. Carnegie

MAY 9, 1947
ORRIS A. CARNEGIE
213

C53316

J. L. DARLING CORP.
TACOMA, WASH. U.S.A.

93 20 54 49
51 06 51 49

B-49

James Logue
Sec. 36, T. 16 N., R. 10 W.,
Benham Co.

Dec. 11, 1959

01X
01X
RL

52 14 2
86 19 3
90 20 0

N 52° 39' 30" E

120

16 10 8

1 1 1

1 1 1

1 1 1

21.05
1.11
20.94

21.05
1.11
20.94

23.95
46
69.95

23.95
46
69.95

AREA M. A. E. N

SAVE FOLDS

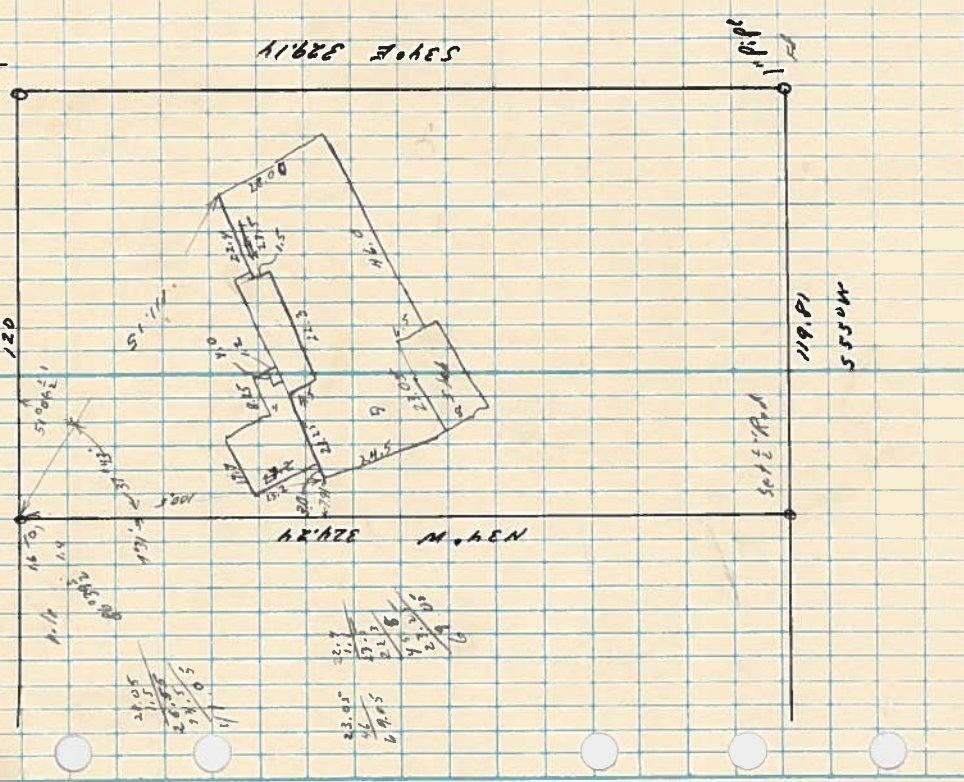

119.81

55304

Set E 1/2 Sec 36

1" Pipe

1" Pipe

BOOK-NO. 300 FILLER-NO. 301 LOOSE LEAF-NO. 302

(37)