

C. S. 3395

SURVEY FOR F. WAYNE BEALS  
IN THE DAVID BUTTERFIELD  
D.L.C. NO. 47 T12S, R5W,  
W.M., CORVALLIS, BENTON CO., ORE.

SCALE 1" = 80'

OCT. 20, 1959

REGISTERED  
OREGON  
LAND SURVEYOR

*Fred J. Lemke*

MAY 2, 1959  
FRED I. LEMKE  
443

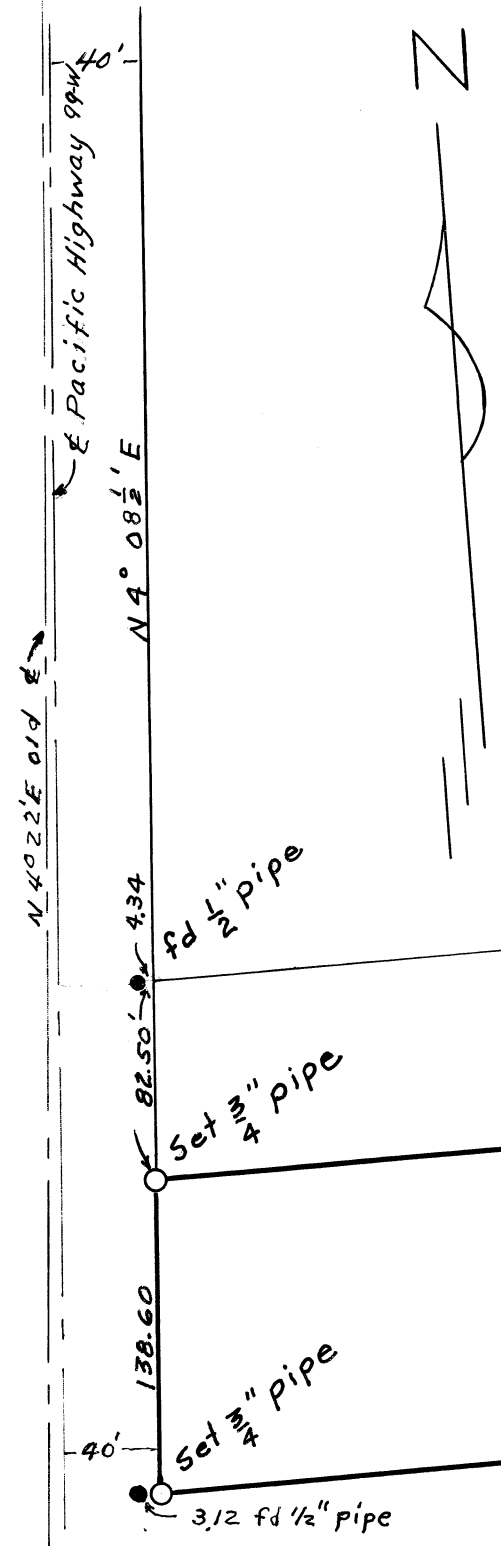

N 4° 08 1/2' E

N 40° 22' E old

fd 1/2" pipe

Set 3/4" pipe

Set 3/4" pipe

3/12 fd 1/2" pipe

N 88° 56' 1/4" E  
524.01

N 88° 56' 1/4" E  
529.84'

340.44'

fd 1 1/4" pipe  
0.54 North

S 88° 56' 1/4" W  
951.31

set 1/2" pipe

set 1/2" pipe

N 88° 56' 1/4" E  
411.66'

220.21'

fd 1/2" pipe

220.21'  
S 0° 05' W

set 1/2" pipe

220.21'

fd 1" Rod  
North Line  
Park Drive

N 88° 56' 1/4" E  
fd 3/8" Rod  
on claim  
David Butterfield  
D.L.C. #47

CS 3395

Survey for Wayne Beals

In the David Butterfields

DLC No 47 T12S, R5W,

W.M., Benton County, Oregon

A Flanka

10/20/59

Hch RHeitz

Coal

M B Engelen

Purpose: To establish  
Property Lines

DIETZGEN NO. 386-6

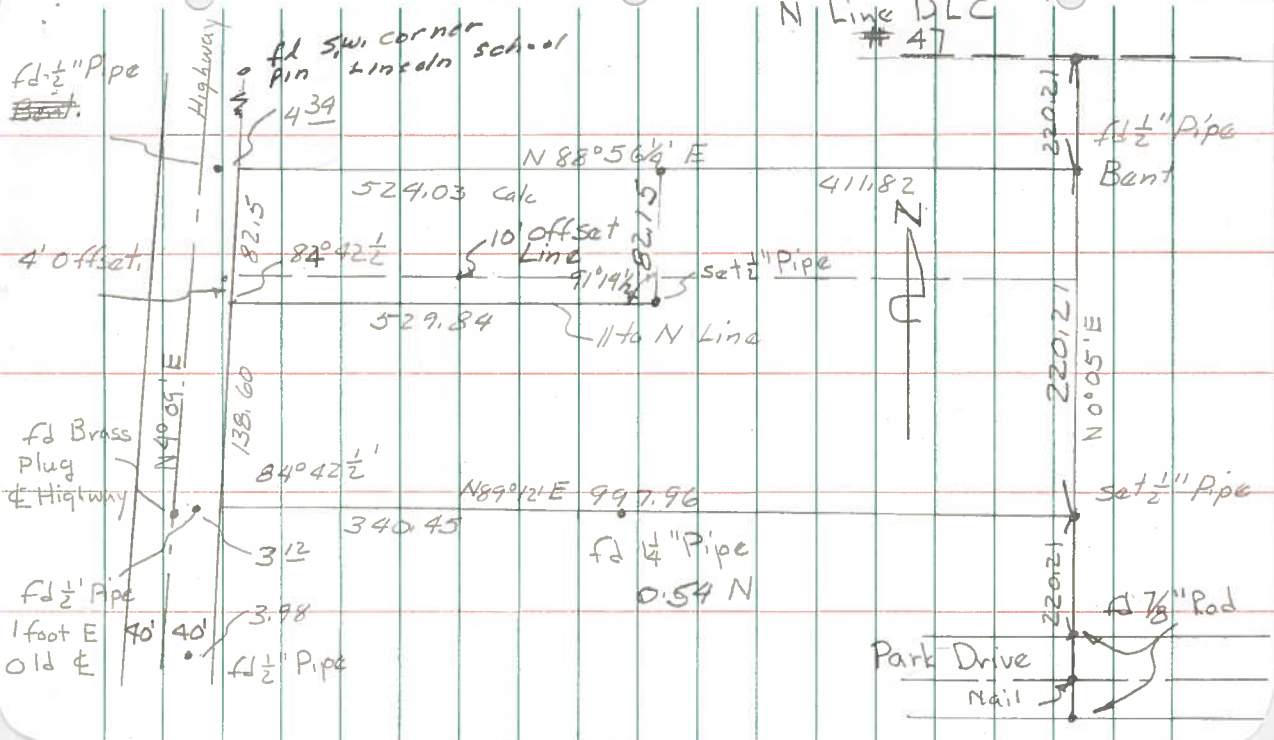

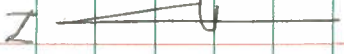

1 1/2" Pipe

E Line

Beals Prop.

5/8" Pipe

5/8" Rod

Park Drive

--- Road

Nail to

5/8" Rod

22021

22021

