

C.S. 3430
 Ray Kisor
 Lot 158, Block 39
 Philomath, Oregon
 Surveyed Oct. 23, 1960
 Scale 1"=50'

REGISTERED
 OREGON
 LAND SURVEYOR
Richard W. Fail
 NOV. 4, 1955
 RICHARD W. FAIL
 357

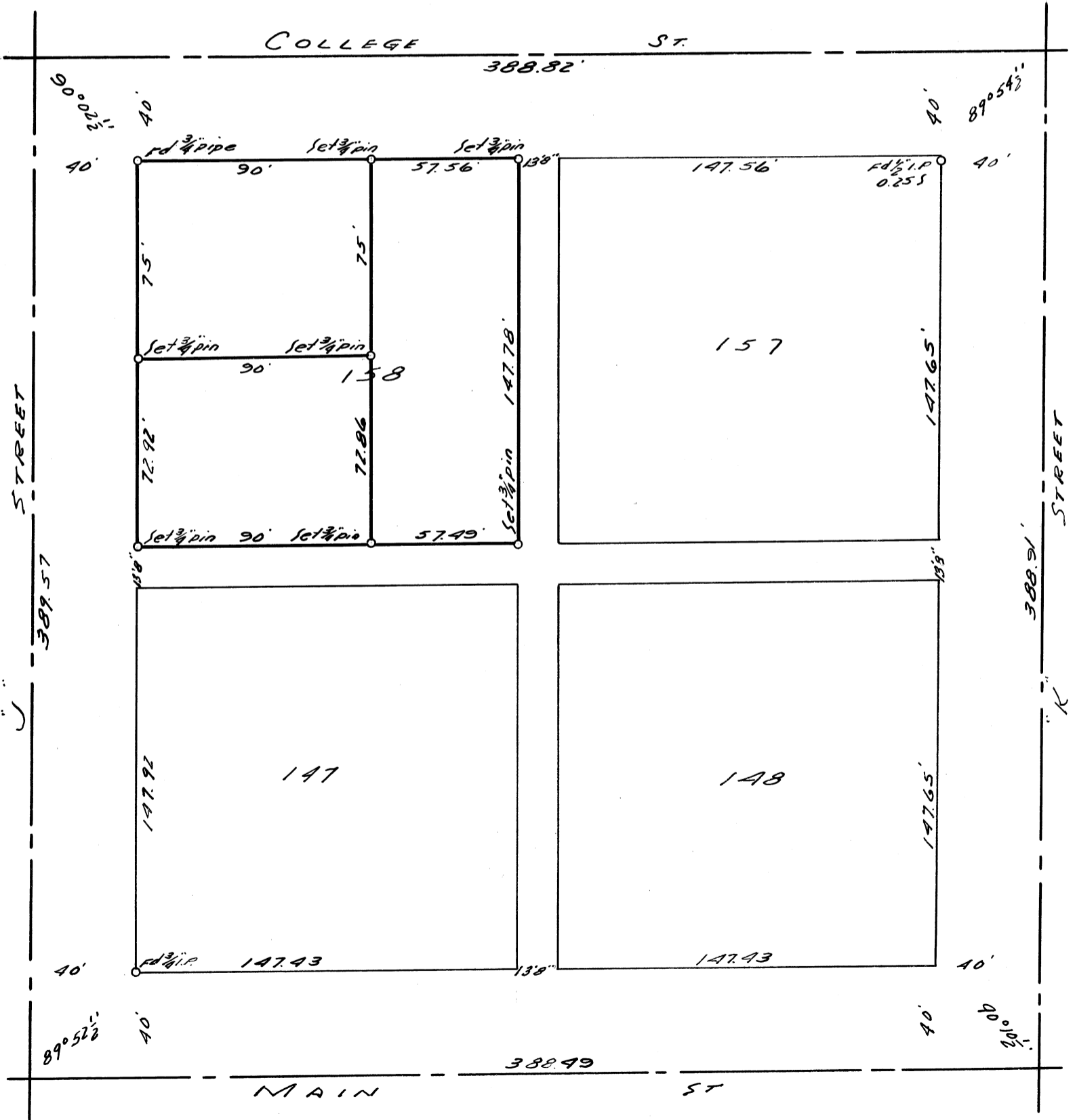

CO 3430

July 13' 8" 1 Block 39

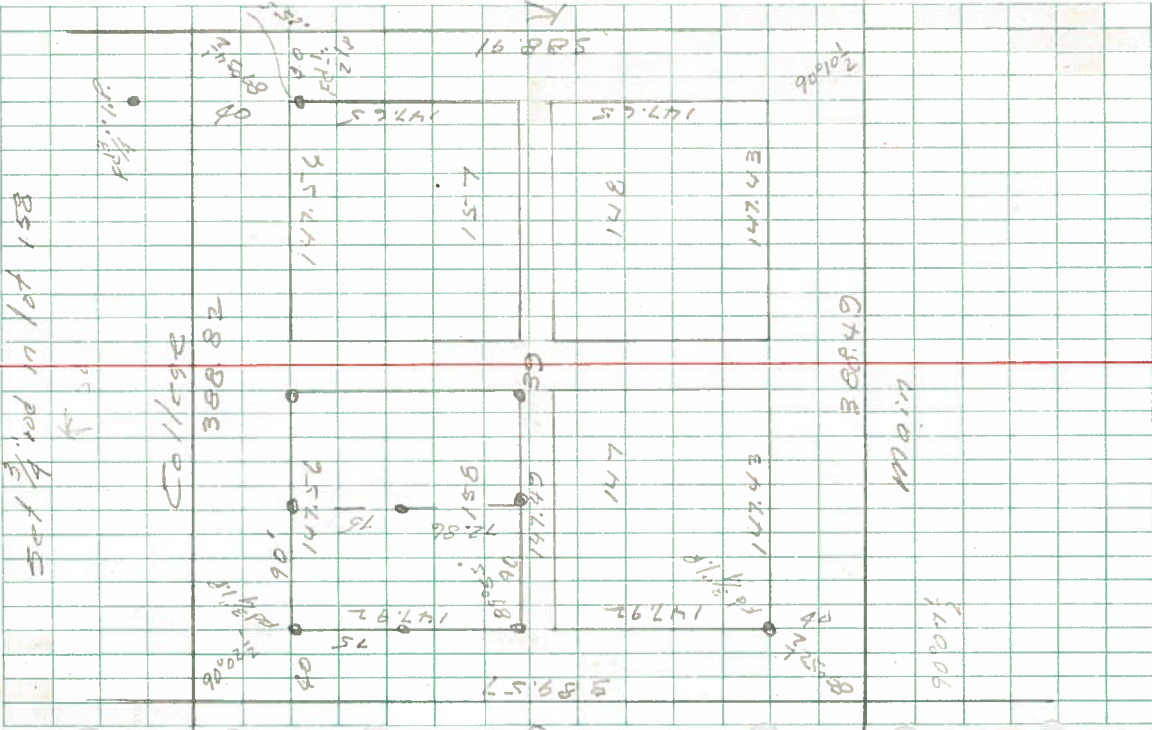

DIETZEN NO. 388-3