

C.S. 3498

Record of Survey  
for

LAWRENCE DOUGHERTY

in the  
Rowland Chambers D.L.C. #46 Sec. 16 Twp. 10 S.R.6W. W.B.& M.  
Benton County, Oregon

Scale 1" = 50'

June 14, 1961

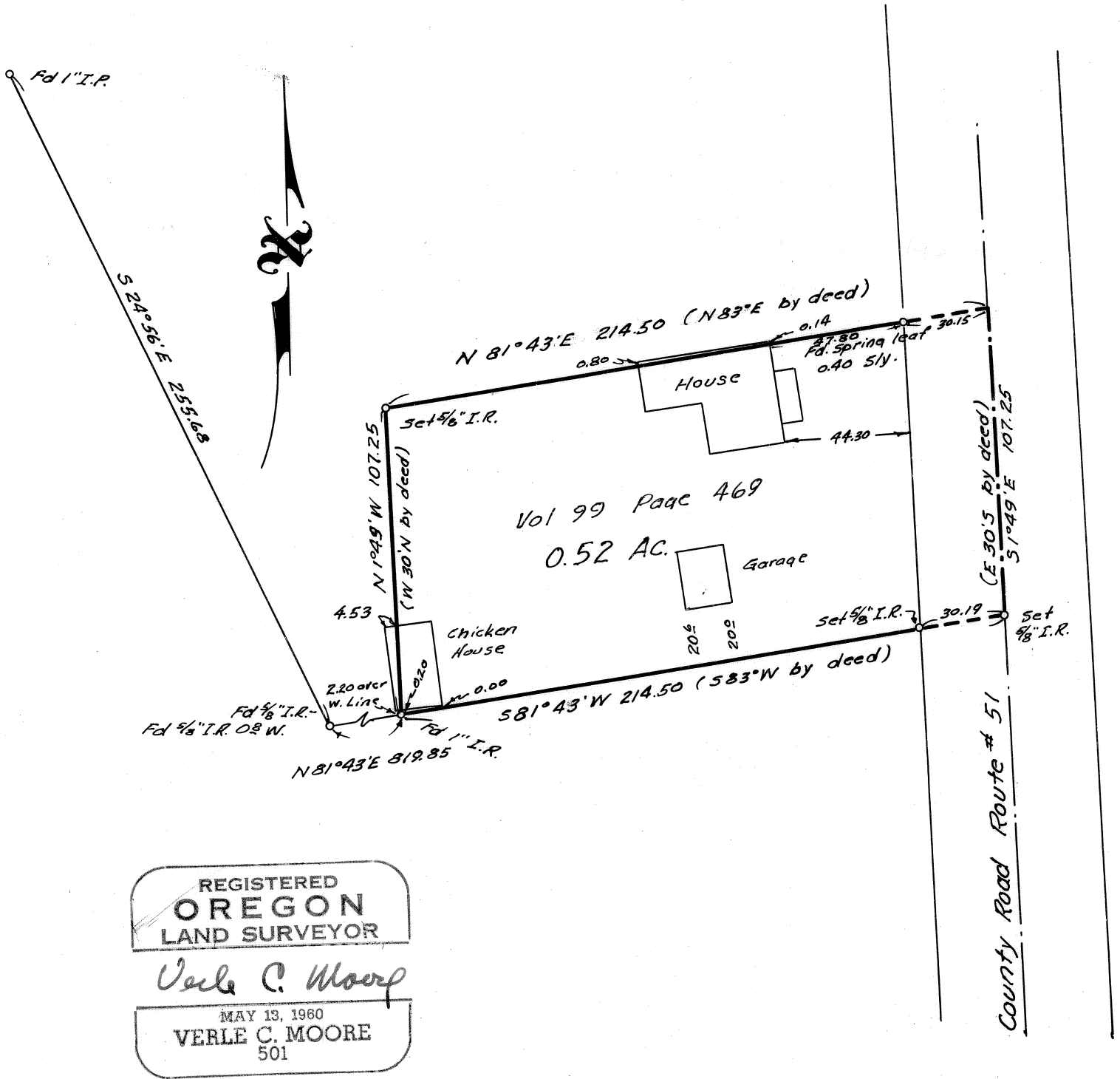

REGISTERED  
OREGON  
LAND SURVEYOR

*Verle C. Moore*

MAY 13, 1960  
VERLE C. MOORE  
501

I hereby certify that I surveyed the above described premises and that I find the improvements thereon to be on the premises in question and that they do overlap or encroach on the property lying adjacent thereto.

I further certify that the walls and projections of buildings on adjacent property do not encroach upon the property in question, except as shown on the map.

The attached map shows a true and correct relation of the building to the property lines and street.

87° 15'

12017

~~178 40~~

~~199 22~~

~~800 25~~

C.S. 3498

Survey & No. Spot for  
Lawrence Douglas

$24056$   
 $41003$   
 $10639$   
 $82023$   
 $122$   
 $1911$   
 $55509$   
 $26409$   
 $100637$   
 $103185$   
 $1725$   
 $10346$   
 $5103$   
 $82023$   
 $122$   
 $1911$   
 $82023$   
 $122$   
 $1911$   
 $82023$   
 $122$   
 $1911$

$16039 @ 5.00 =$   
 $109376$   
 $571810$   
 $21457$   
 $23343$   
 $11335$   
 $56675$

$29906$   
 $19530$   
 $1120$   
 $11335$   
 $56675$

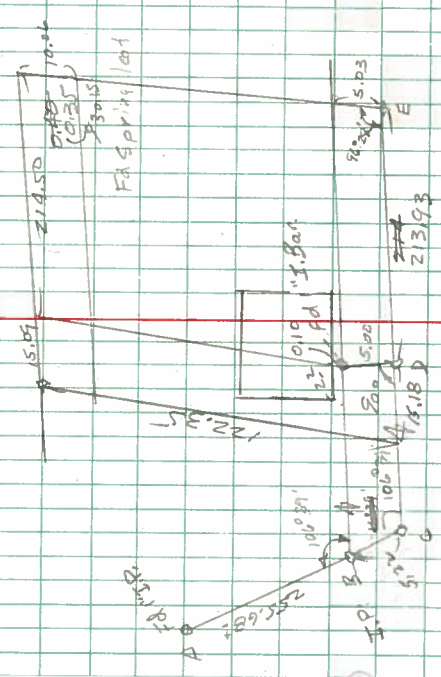

Survey of Mr. Spout for  
 Lawrence Daugherty

C.S. 3498  
 June 13-14, 1901

DIETZEN NO. 386-3

D P.O.T.

$26409$   
 $255.07$   
 $300.00$   
 $819.11$   
 $46$   
 $819.65$

Dec'

C 106°35'

A

