

C.S. 3568

Record of Survey

for

ROY HERBERT KELLY

in the

Abram N. Locke D.L.C. 41 T.11S., R.5W. W.M.

Benton County, Oregon

Scale 1" = 50'

January 6, 1962

N 89°50'30"W (Per C.S. 1492)

N. Line Abram N. Locke D.L.C. 41

Bearings based on C.S. 1492

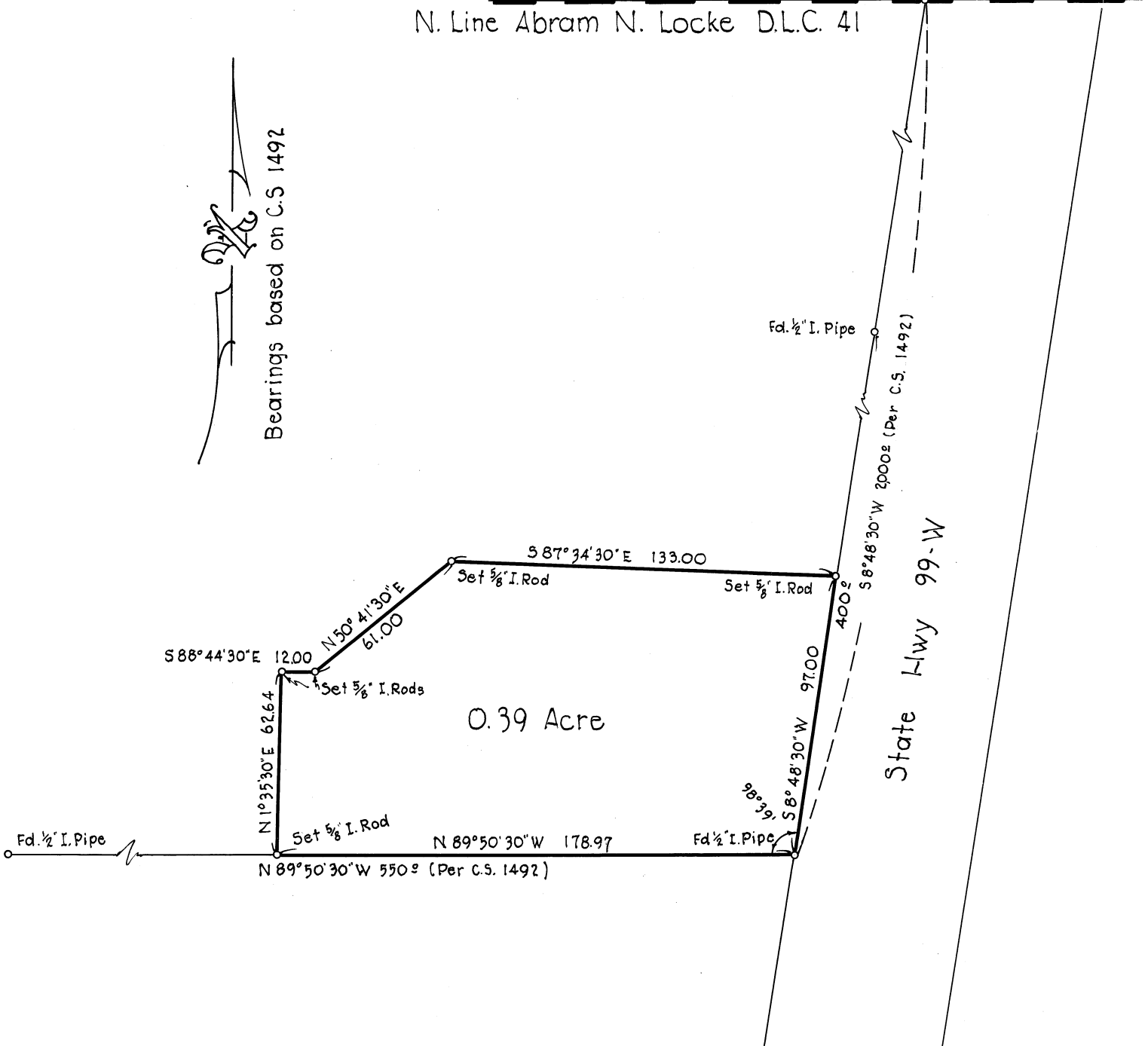

REGISTERED
OREGON
LAND SURVEYOR

Verle C. Moore

MAY 13, 1960
VERLE C. MOORE
501

179-00
96-23
83-37

180
72

88-34
90-20
220-30
138-16
83-37
98-38-30

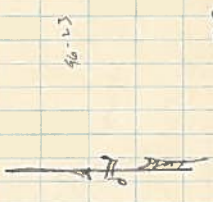

46.23

133.00

46.23

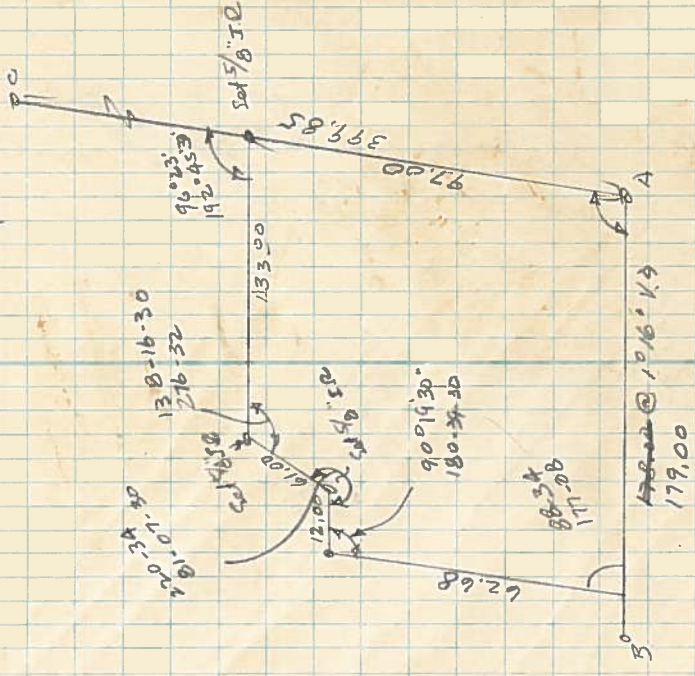

Made Jan 6, 1962
Read

BOOK - FORM 300
STRAPE - FORM 301
LOOSE LEAF - FORM 302

ELLING INC.
PACIFIC WASH. S.E.A.
Robert L. Ewing

B

A

C

1) 98° 39'
2) 197° 17'
3) 98° 38' 30"