

C.S. 3605

HERBERT H. & FLORENCE L. HOLZ

Lot 10, Bl.1, Princeton Heights Subdivision
Benton County, Oregon

Scale: 1" = 30' March 30, 1962

Orris A. Carnegie
Reg. Ore. Land Surveyor

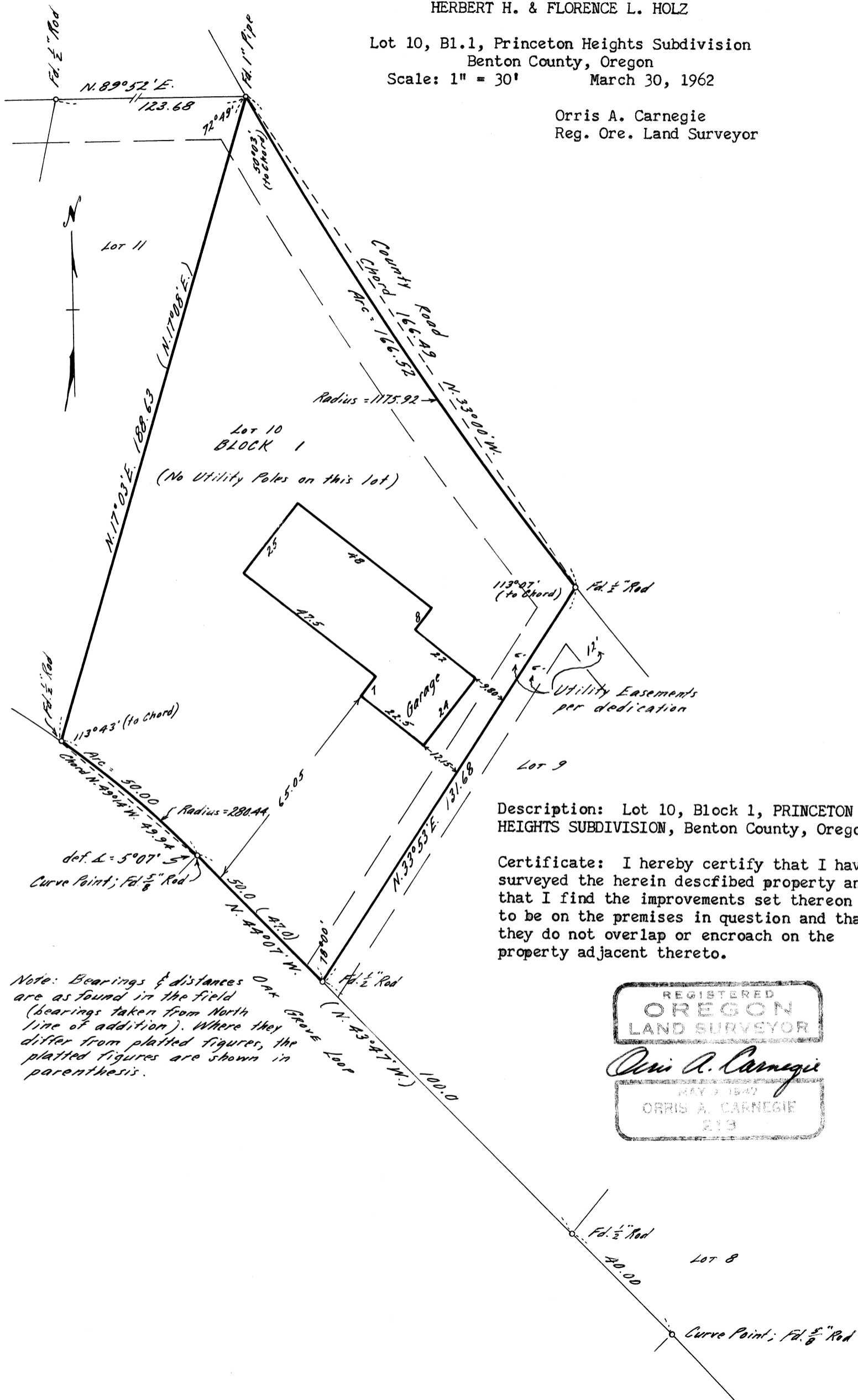

Lot 10
BLOCK 1
(No Utility Poles on this lot)

Utility Easements
per dedication

Description: Lot 10, Block 1, PRINCETON
HEIGHTS SUBDIVISION, Benton County, Oregon

Certificate: I hereby certify that I have
surveyed the herein described property and
that I find the improvements set thereon
to be on the premises in question and that
they do not overlap or encroach on the
property adjacent thereto.

Note: Bearings & distances
are as found in the field
(bearings taken from North
line of addition). Where they
differ from platted figures, the
platted figures are shown in
parenthesis.

REGISTERED
OREGON
LAND SURVEYOR

Orris A. Carnegie

MAY 9 1947
ORRIS A. CARNEGIE
219

CS 3605
 Herbert H. & Florence L. Holz
 Lot 19, Bl. 1, Princeton Heights
 Benton Co.

3-30-62

DAK
 WS
 RM

16A
 134.52
 54.03

174.12

Co. Road
 Chord 166.49
 arc 166.52

Rad = 1175.92

Utility Easement
 per plat

Setback Plat
 9

AK Grave Loop

