

C.S. 3632
 Record of Survey
 for
VIRGINIA MURPHY
 in
 Sec. 29 T.11S., R.4W. W.B.&M.
 Benton County, Oregon

Scale 1" = 400'

May 5, 1962

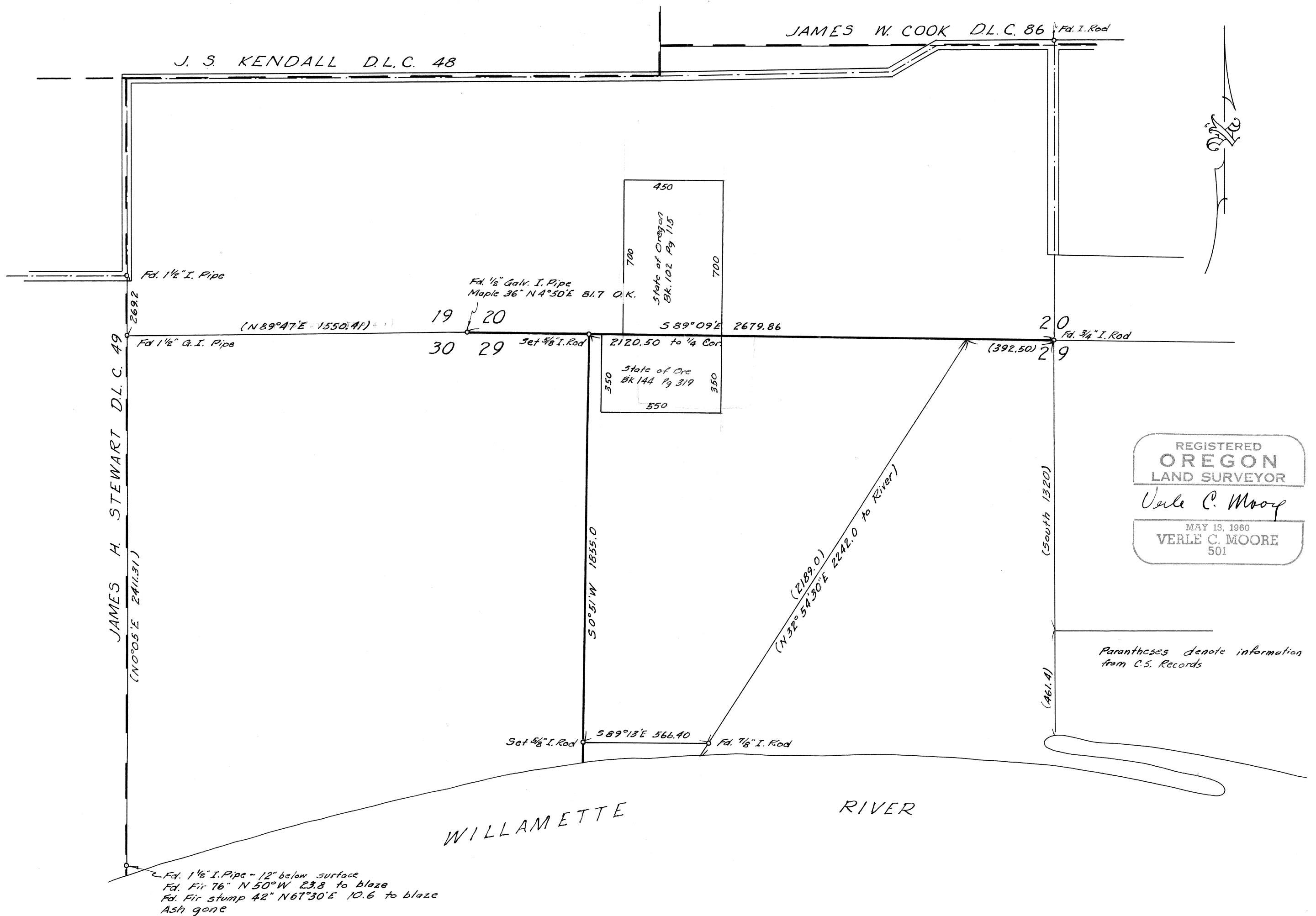

REGISTERED
OREGON
 LAND SURVEYOR
Verle C. Moore
 MAY 13, 1960
VERLE C. MOORE
 501

Parantheses denote information from C.S. Records

9056
60
579360

2° 58'

37.07

29 6.56

65.3632

May 5, 1962

Moore

Shartzer

BOOK - FORM 300
FILLER - FORM 301
LOOSE LEAF - FORM 302

F. L. ARNOLD CO.
TACOMA, WASH., U.S.A.
"Put in the Paper"

C.S. 3632
1445 07'

FEETS
27.02

87755 87728

1505.08
1505.41
1505.81

G

1519.16
1519.56
1519.96

E.P.O.T

1511.17

D

10

C

1505.08

B

0000' 100.82
0000' 300.00
0000' 53.85
0000' 09.17
0000' 300.00
0000' 140.00
0000' 12.00
0000' 100.00
0000' 192.66
0000' 197.66
0000' 142.42
0000' 270.00
0000' 300.00
0000' 300.00
0000' 300.00

1) 90000'
2) 180000'
3) 90000'
1) 11
2) 90000'
3) 180000'
90000'
1) 89-22
2) 178-44
3) 89-22

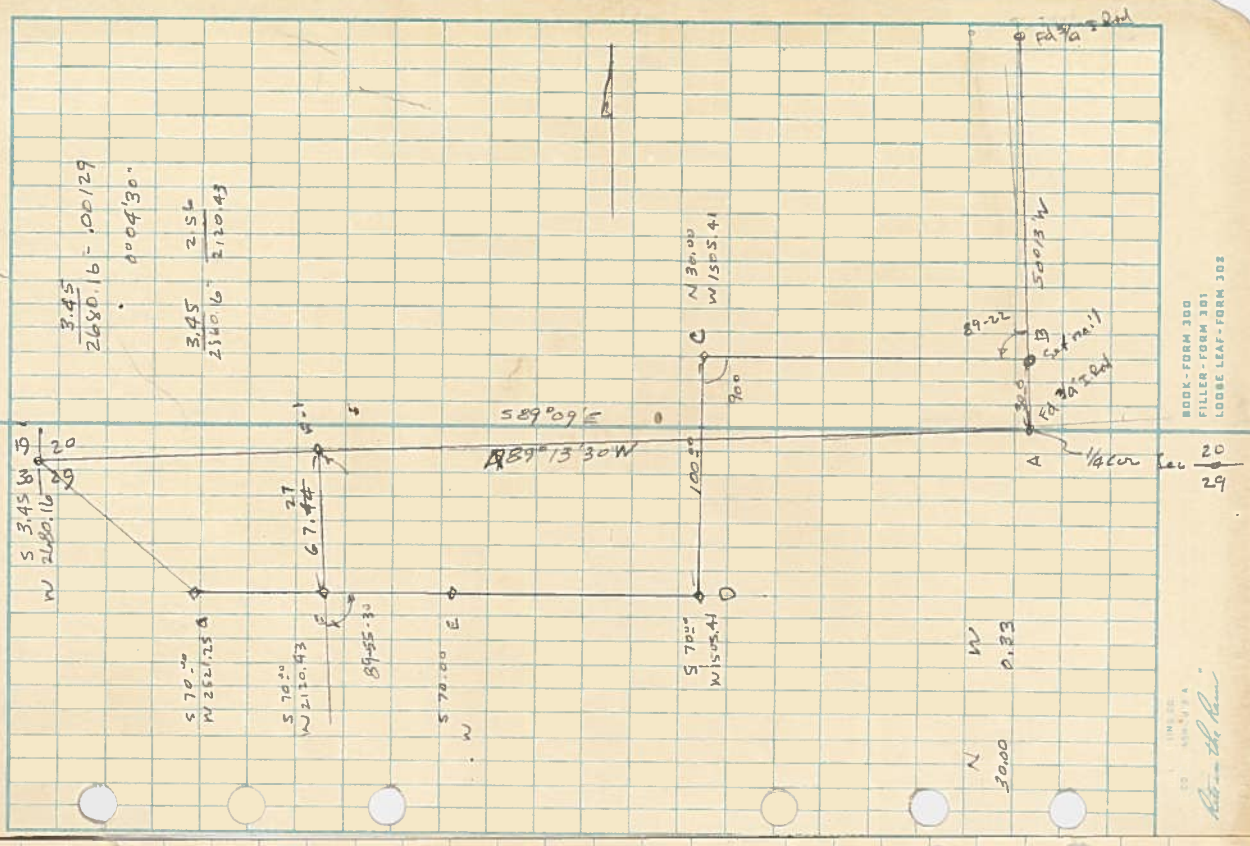

BOOK - FORM 300
FILLER - FORM 301
LOBBE LEAF - FORM 302
1505.08
1505.41
1505.81
1519.16
1519.56
1519.96
1511.17
1505.08

67.78
28.07
39.71

J - Top of bank	0'00"	34-	
K - Set 5/8" Iron	0'00"	32.55	
H P.O.T.	0'00"	255.23	
	0'20"	300.00	
	0'00"	300.00	
	0'00"	300.00	
	0'00"	300.00	
	0'00"	300.00	
	0'00"	300.00	
F	1/4 Rt 89°55'30"		
	1/4 Lt 79°51'		
	1/4 Lt 89°55'30"		
D			
H	+ 1°17'	172.32	172.20
	1/4 Deflection Rt 22°45'30"		
	1/4 45°27'		
	1/4 22°45'30"		

W.S. 38601
92237
LSB 91

C.S. 3632

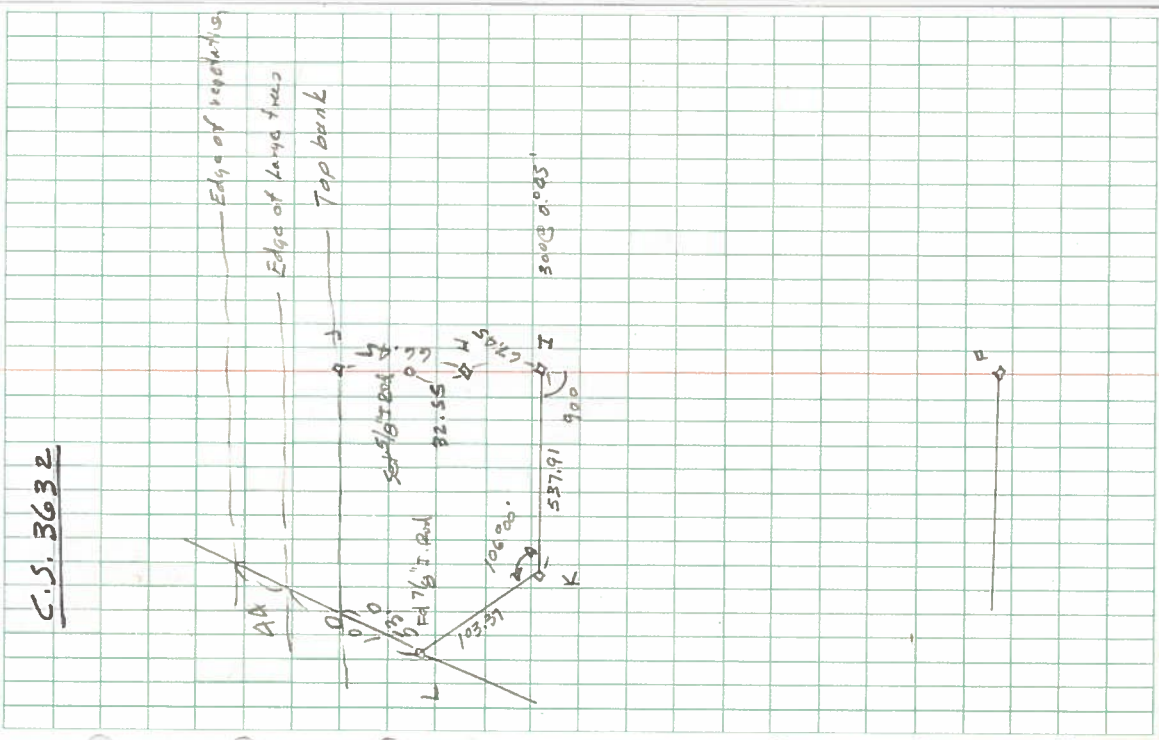

DIETZEN NO. 385A-3

3)

C.S. 3632

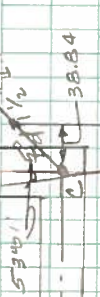
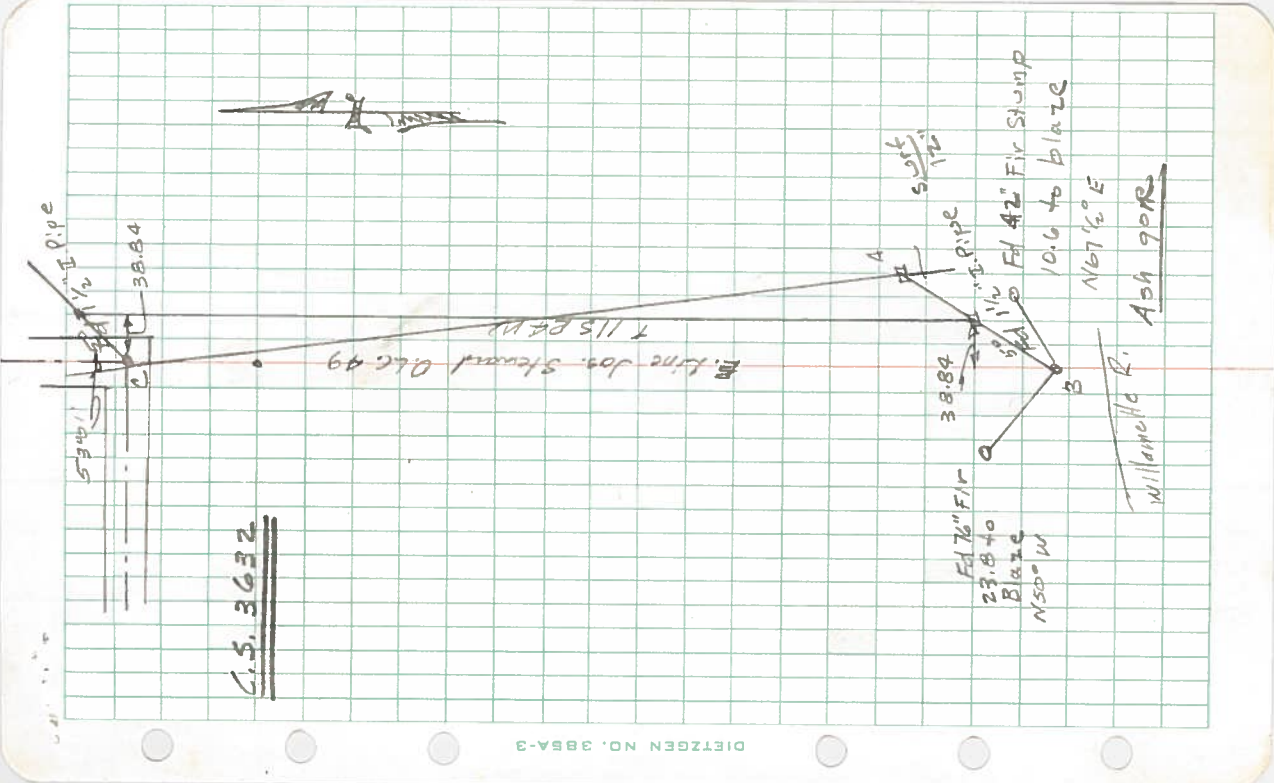

pipe

38.84

In Line Jos. Stewart Dec 49

50 ft
1/2

1/2" PIPE

FH 42" FIR STUMP

10.6 to BLAZE

$N 67^{\circ} 1/2' E$

Ash 1902

FH 1/2" FIR
23.8 to
BLAZE
 $N 50^{\circ} W$

Willamette R.

DIETZEN NO. 385A-3