

C S 3647

JOHN REIMERS

SEC. 36, T. 10 S., R. 4 W., W.M.

SEC. 1, T. 11 S., R. 4 W., W.M.

BENTON CO., ORE.

Scale: 1" = 100'

June 2, 1962

ORRIS A. CARNEGIE
REG. ORE. LAND SURVEYOR
By: G. W. Strandt



This survey based on C.S. 22

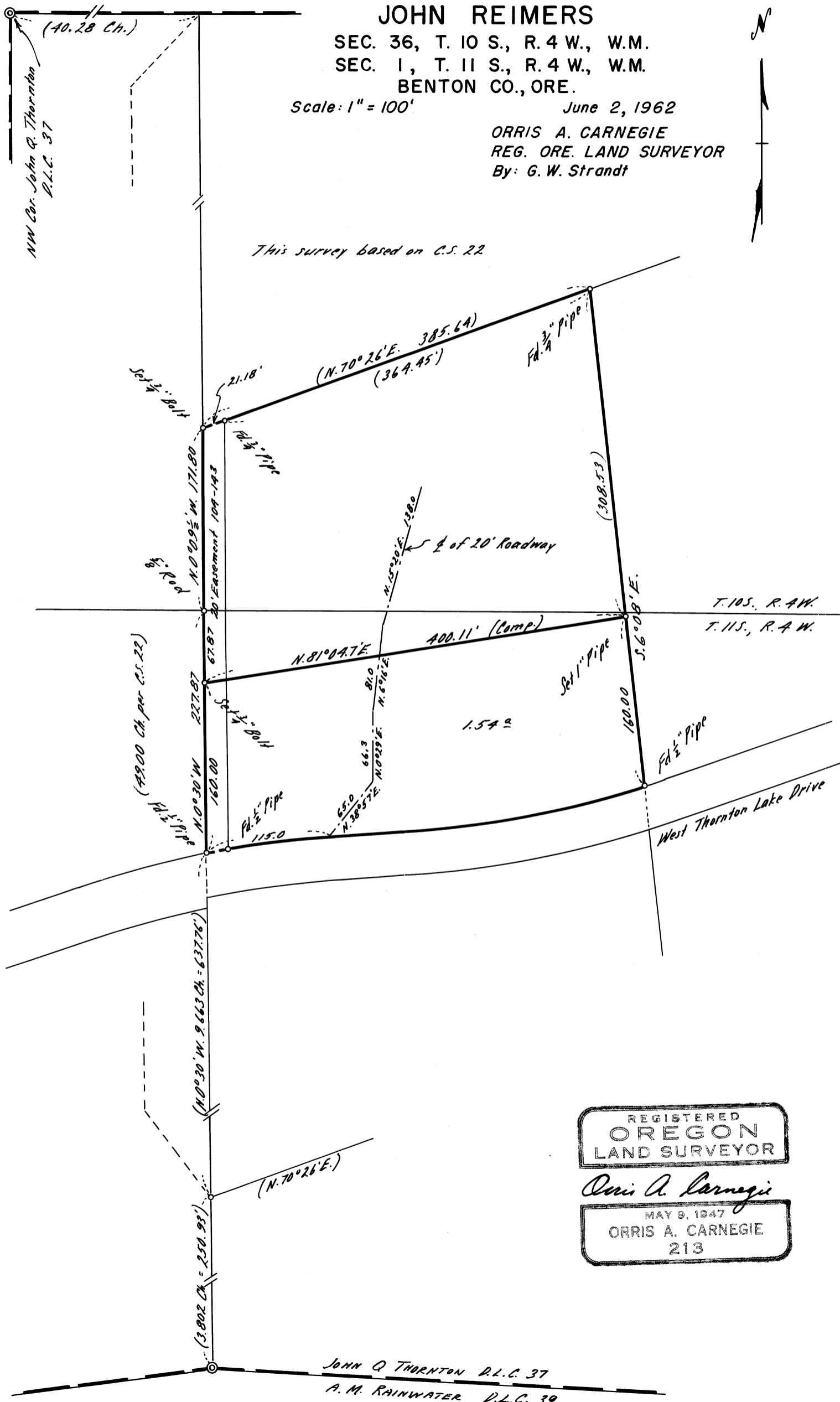

NW Cor. John Q. Thornton
D.L.C. 37

(49.00 Ch. per C.S. 22)

(3.802 Ch. = 250.93')

JOHN Q. THORNTON D.L.C. 37
A. M. RAINWATER D.L.C. 39

REGISTERED
OREGON
LAND SURVEYOR

Orris A. Carnegie

MAY 9, 1947
ORRIS A. CARNEGIE
213