

C.S. 3680
 Record of Survey
 for
BENTON COUNTY
 in
 Sec. 2, T.14S., R.5W. W.B.&M.
 Benton County, Oregon

Scale 1" = 200'

September 1962

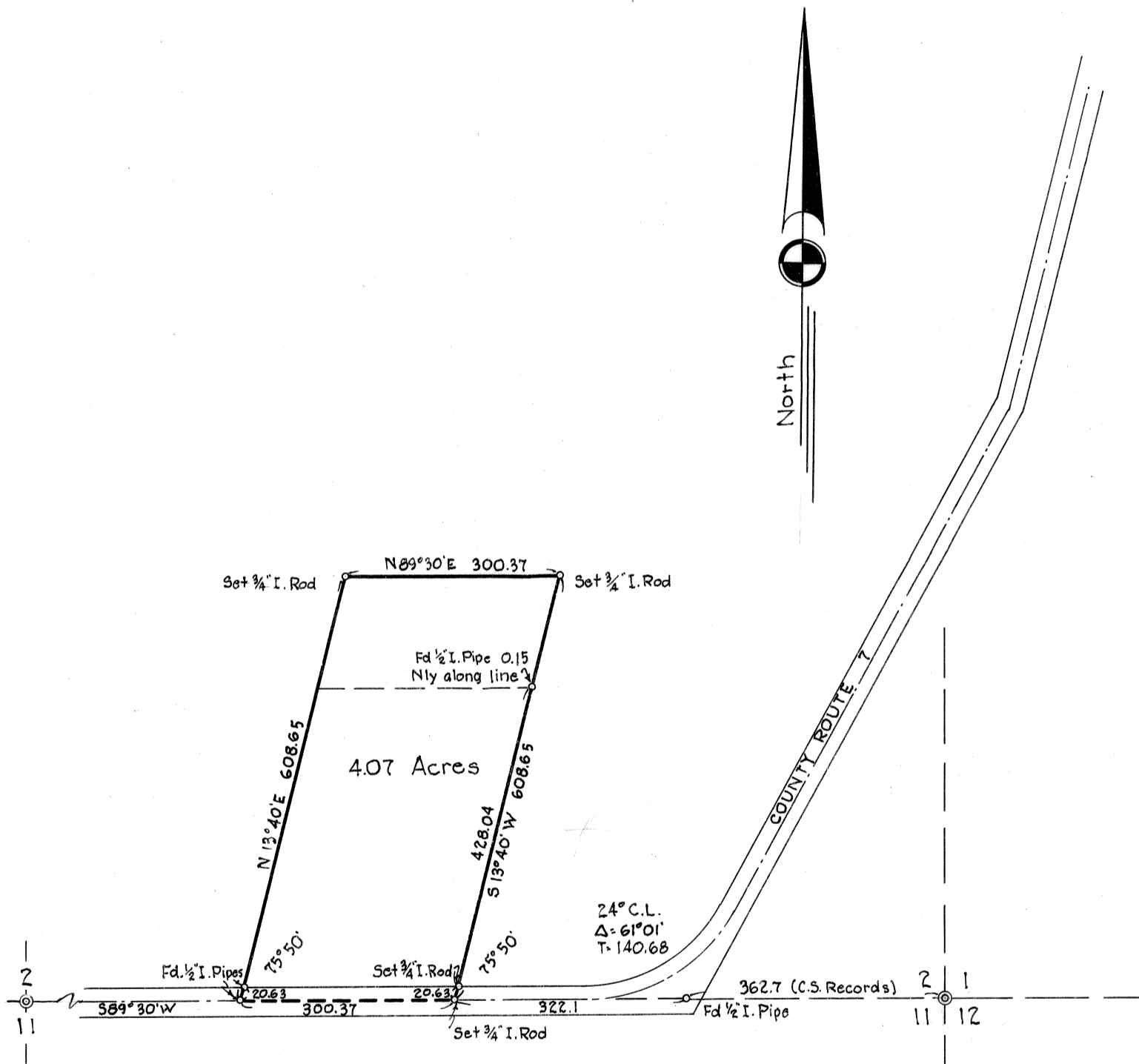

Bearings based on C.S. Records

REGISTERED
OREGON
 LAND SURVEYOR
Verle C. Moore
 MAY 13, 1960
VERLE C. MOORE
 501

Deputy Surveyor of Benton County

PROJECT ----- LINE DATE ----- PARTY -----

PROJECT

KILMAM FORM R-412 211817

E					
	0°00'	61.88	61.89		
	0°00'	276.00	276.03		
	0°00'	300.00	300.03		
	0°00'	300.00	300.03		
D	2°20'	0°00'			
	1°10'	222.39	222.42	cos 1°10'	sin 1°10'
		0°00'		.99979	.02036
		300.00	300.03		
		0°00'			
		300.00	300.03		
A	Int Lt	300.00	300.03	822.81	16.75 RT
	74°40'		822.48		
	199°20'				
	74°40'				
B					
B					
C	P.O.T.	0°00'	22.06		
		0°00'	300.00		
A	0°00'	0°00'	300.37		
B					

622.48
 22.43
 134.40
 75.50

 110.20
 21.20
 3

 206.219

$88^{\circ}90'$
 $84^{\circ}30'$
 134.40
 75.50

 $151-90$

$75-50$
 14.40

 $1-10$
 322.06
 300.37

C.S. 2680

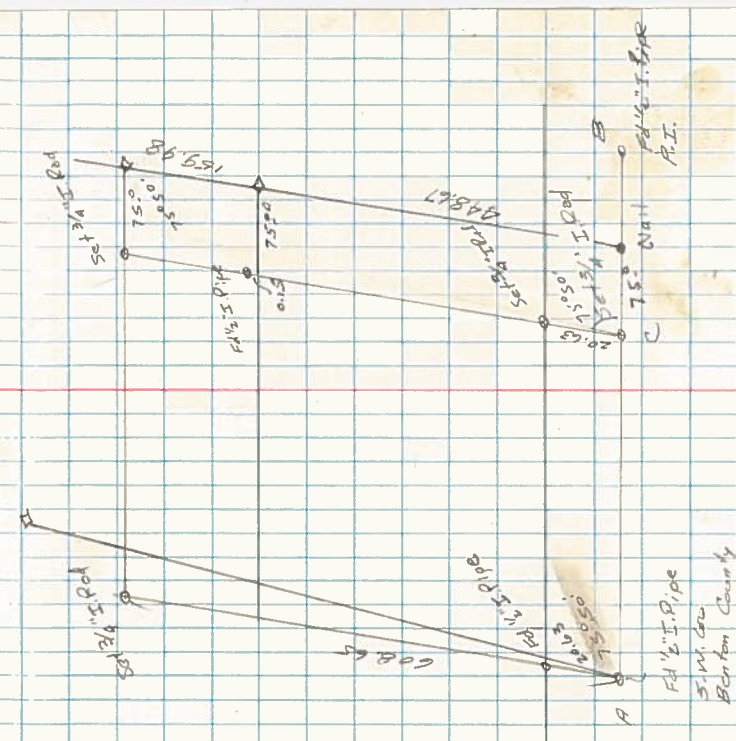

Sec 2 T14S R5W

F.I.P. Pipe
 S.W. Cor
 Benton County

F.I.P. Pipe
 P.I.