

C.S. 3697

Survey For

DELTA LAND COMPANY

Section 26, Township 10 South, Range 4 West of W.M.

Benton County, Oregon

Scale: 1" = 40'

August 20, 1962

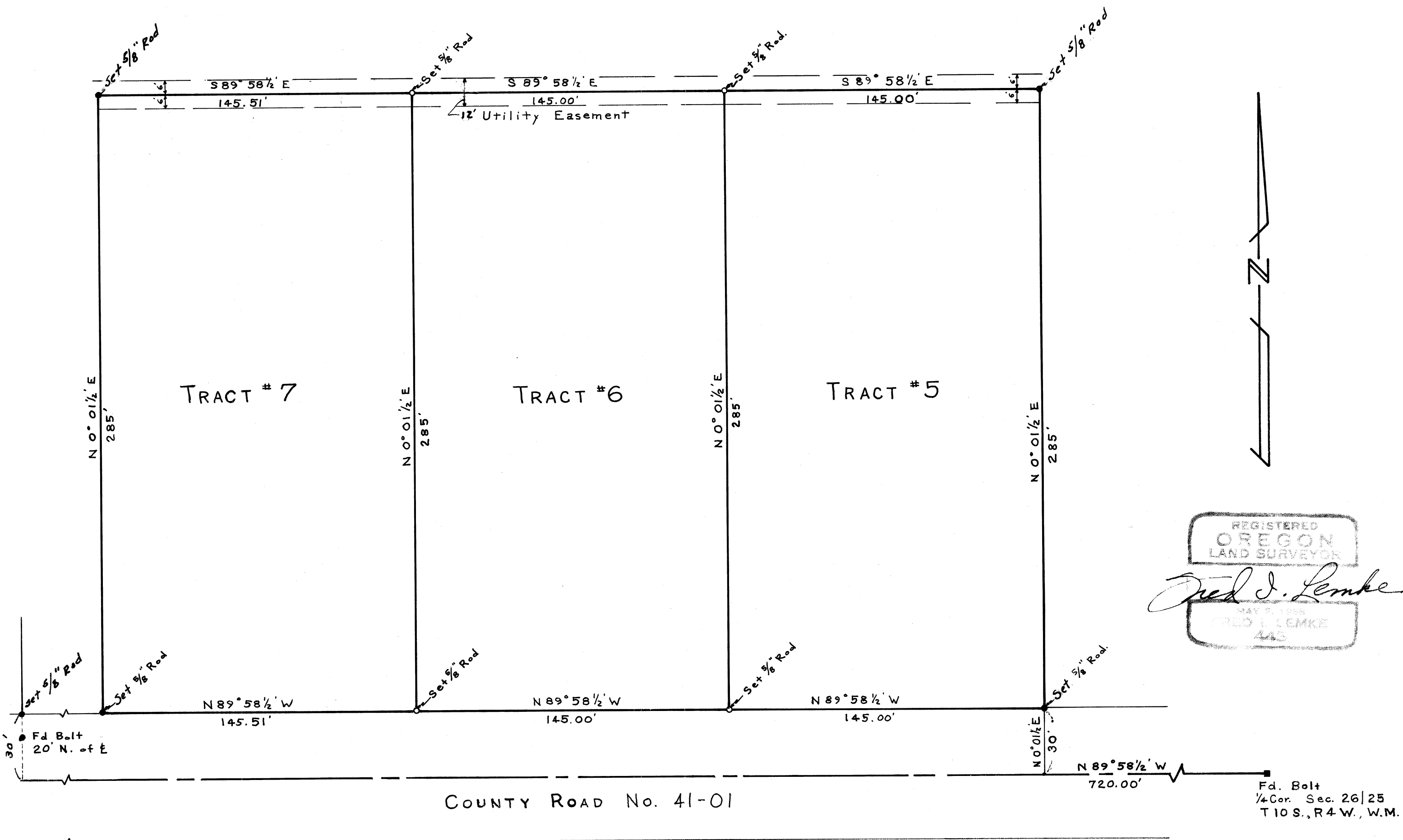

REGISTERED
OREGON
LAND SURVEYOR

Fred J. Lemke

MAY 2, 1962
FRED J. LEMKE
445

Fd. Bolt
1/4 Cor. Sec. 26 | 25
T 10 S., R 4 W., W.M.