

CS 3723

Survey for ELMA K. HERRON
In Sec. 11, T. 14S, R. 5W, W.B.M.
Benton County, Oregon

Surveyed Nov. 24, 1962
Scale 1"=100'

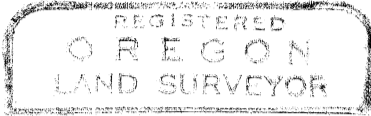

Richard W. Fail

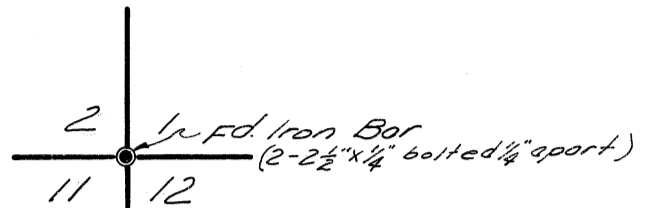
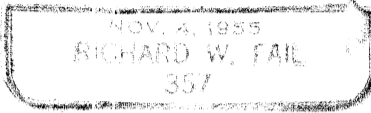

(2617')

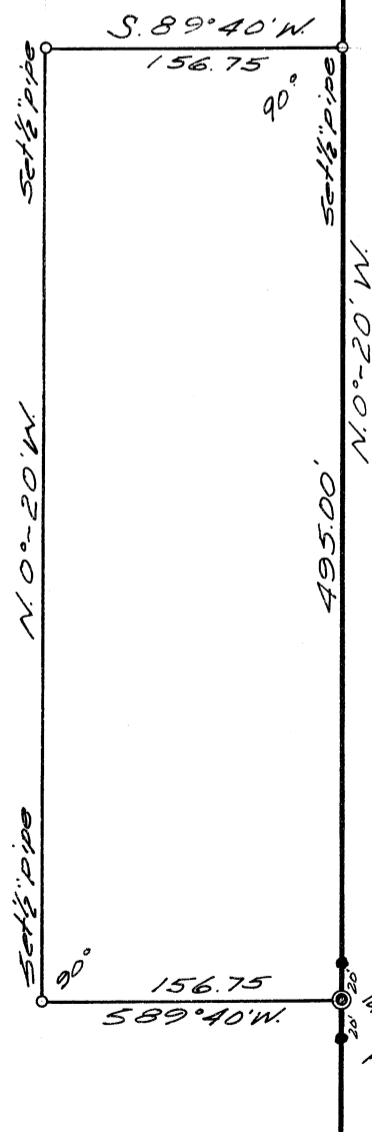

Note: Basis of bearings
calc. from surveys of
record

1/4 Cor. 11-12
Fd. 3/4" pipe 20' N.
Fd. 3/4" bolt 20' S.