

C.S. 3728
Record of Survey
for

WILLIAM A. MOYE
in the John Q. Thornton D.L.C. 37
T.11S., R.3W. W.M. Benton County, Ore.
Scale 1" = 50 ft Jan. 19, 1963

Bearings based on C.S. 3518

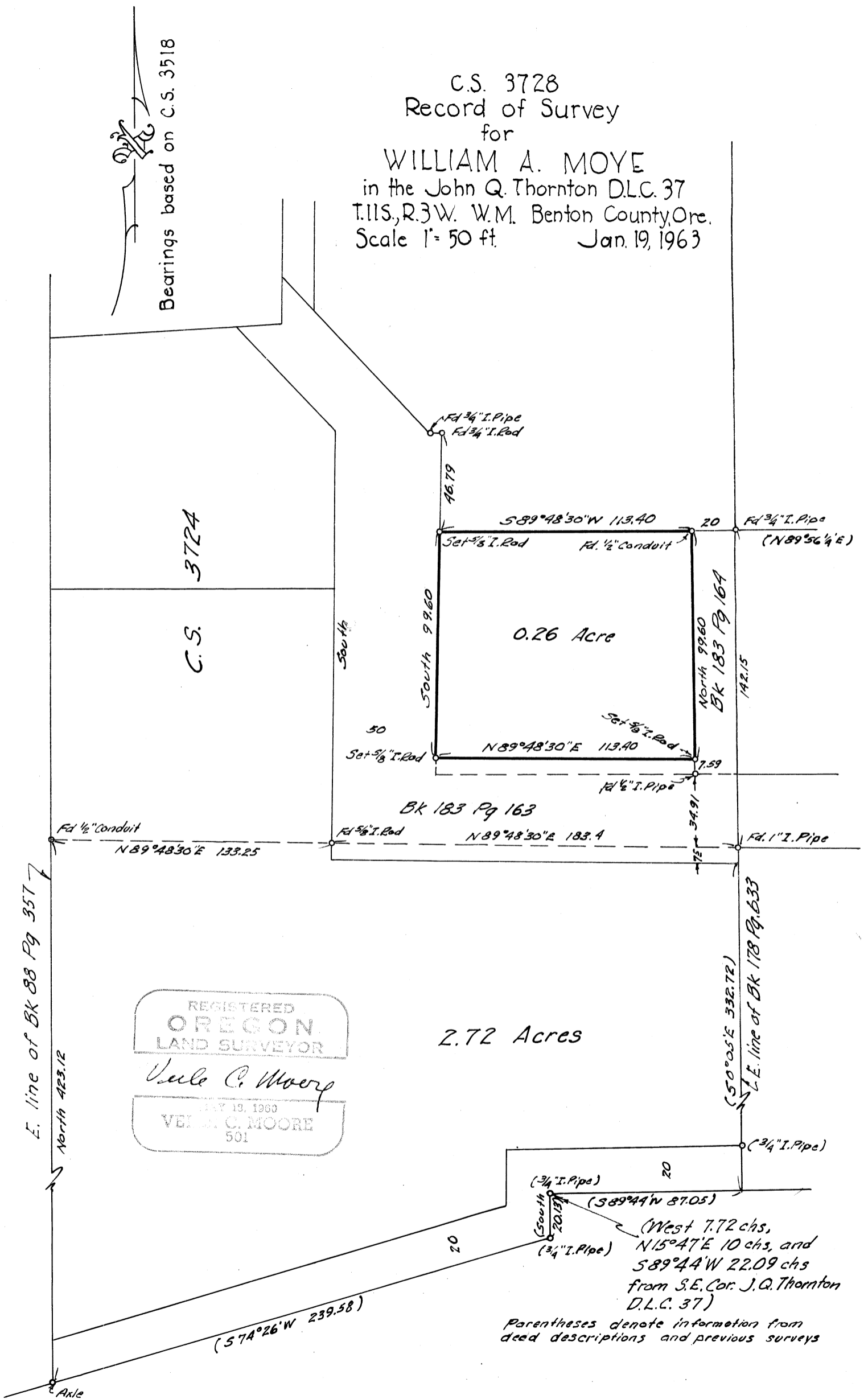

C.S. 3724

C.S. 3724

0.26 Acre

2.72 Acres

REGISTERED
OREGON
LAND SURVEYOR
Veale C. Moore
MAY 13, 1960
VEALE C. MOORE
501

Parentheses denote information from deed descriptions and previous surveys