

Record of Survey  
 for  
 RAYMOND A. NEBERGALL  
 in  
 Sec. 32 T.10 S., R.3 W. W.M.  
 Benton County, Oregon  
 Scale 1"=100' March 16, 1963

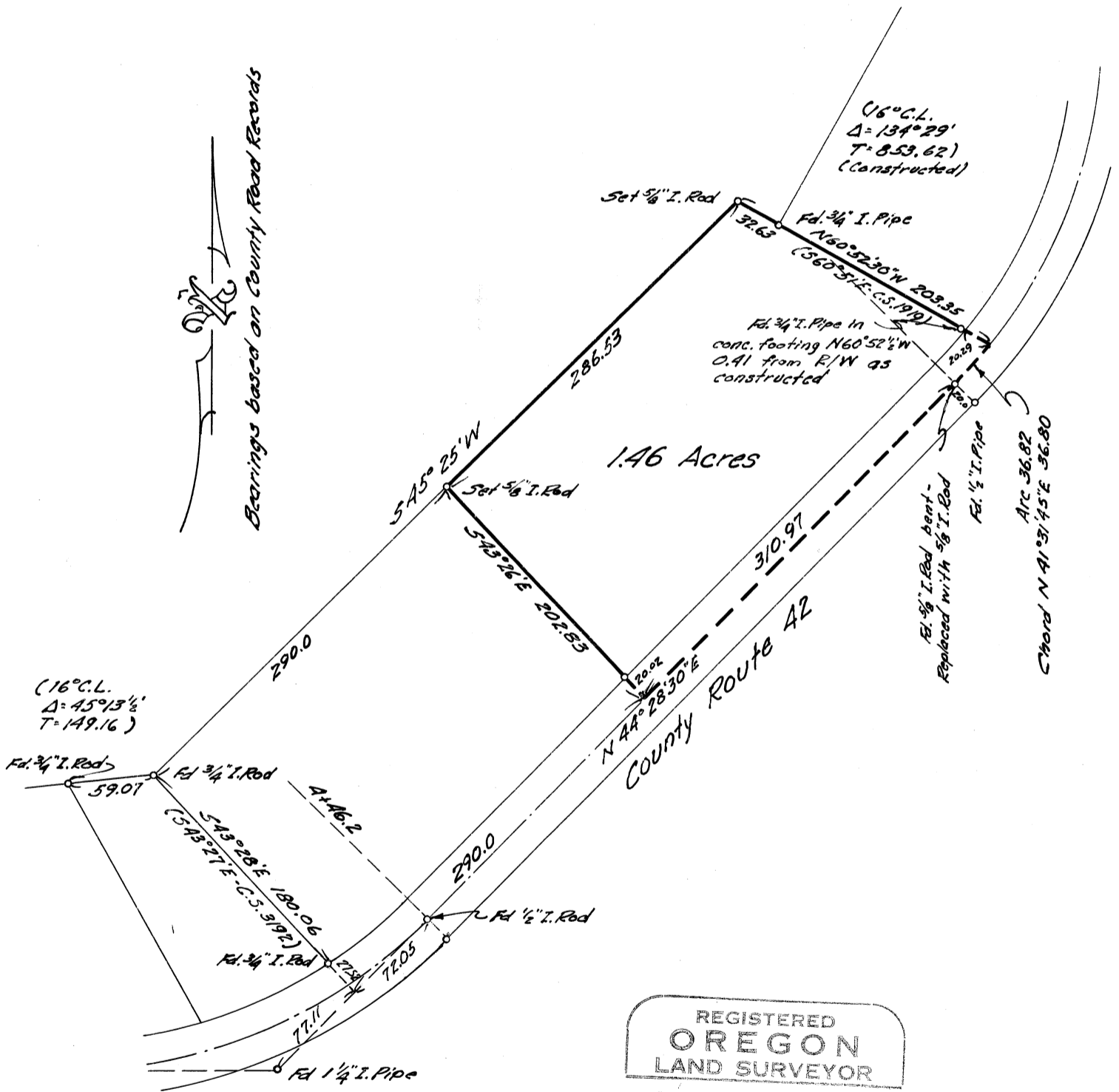

Parenteses denote information from County Road Records or previous surveys

REGISTERED  
 OREGON  
 LAND SURVEYOR  
*Verle C. Moore*  
 MAY 13, 1960  
 VERLE C. MOORE  
 501