

C.S. 3816
 Survey For
OLIN METZER

In the Arnold Fuller D.L.C. No. 38
 Township 11 South, Range 5 West
 of Willamette Meridian
 Benton County, Oregon
 Scale: 1"=100' 19 July, 1963

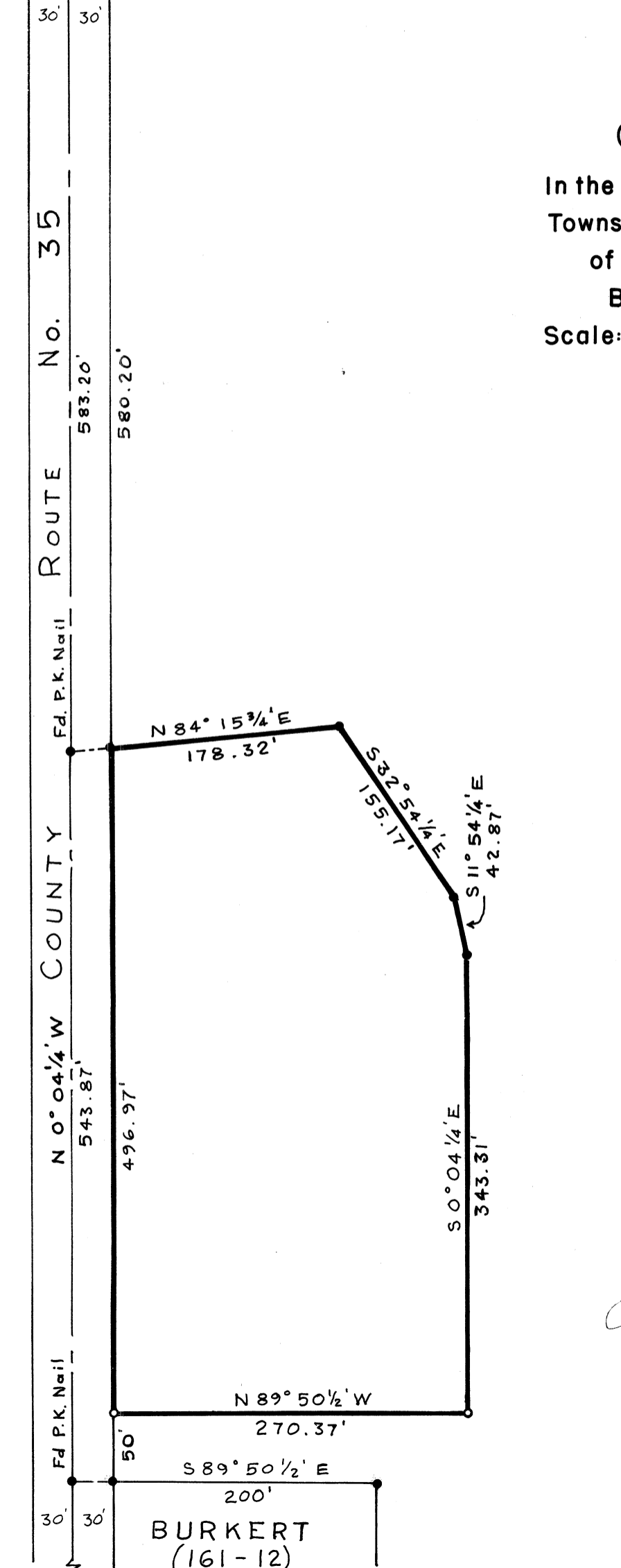

Note:
 ○ Denotes 5/8" Rod Set
 ● Denotes 5/8" Rod Found
 Unless otherwise indicated.

REGISTERED
OREGON
 LAND SURVEYOR

Fred J. Lemke

MAY 2, 1963
FRED J. LEMKE
 443

BURKERT
 (161-12)