

C.S. 3831

RECORD OF SURVEY OF
Lot 9, and the N 1/2 of Lot 8
The W 1/2 of Lot 7 and the
W 1/2 of the S 1/2 of Lot 8
All in BLOCK 19
DIXONS 2ND ADDITION
CORVALLIS, OREGON

Scale 1" = 50'
Sept. 18, 1963

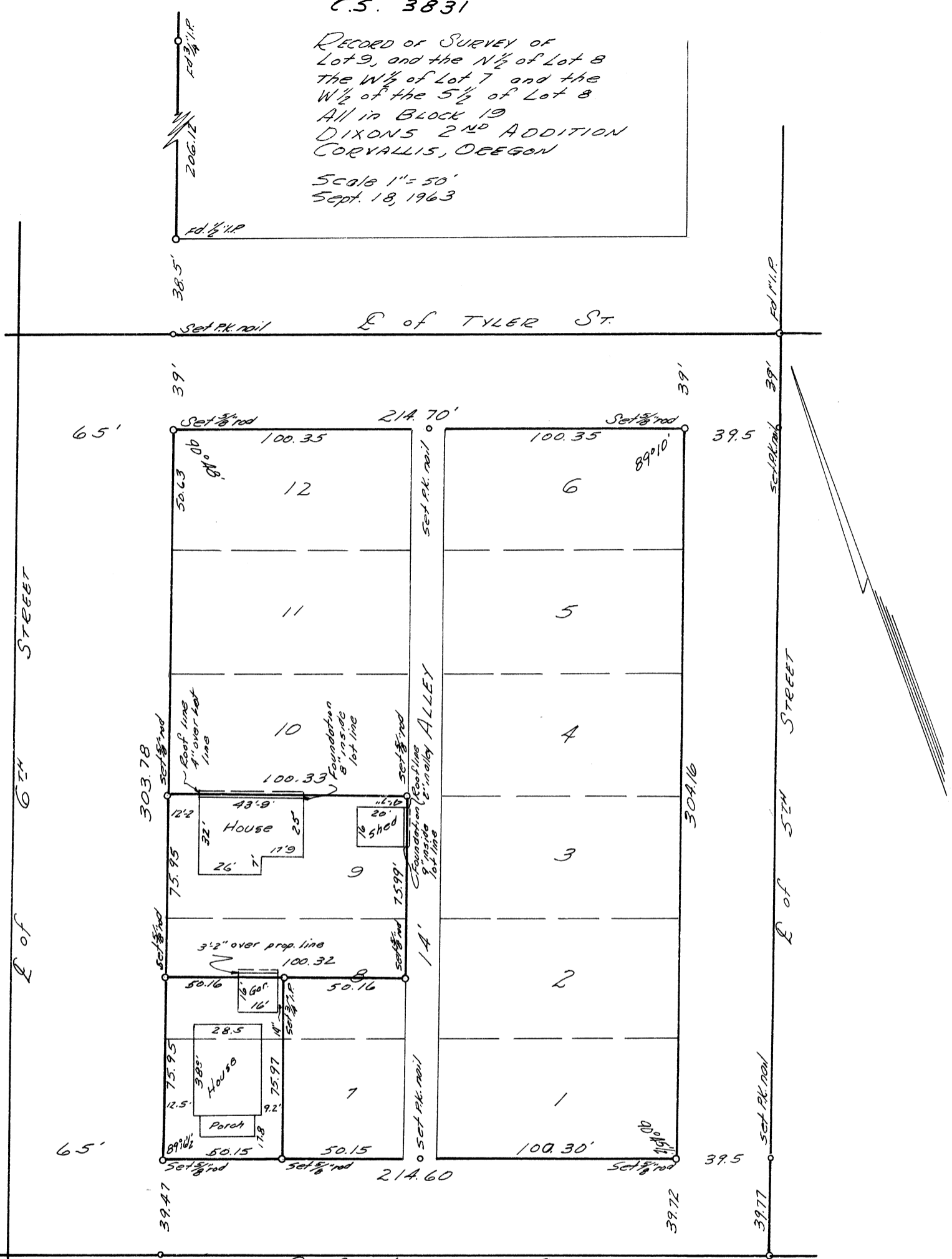

I hereby certify that I find the improvements made on the above described property to be as shown on the attached map.
The attached map shows a true and correct relation of the improvements to the property lines on street and alley.
Note: the encroachments and violations of City of Corvallis set back lines are as shown.

REGISTERED
OREGON
LAND SURVEYOR

Richard W. Fail

NOV. 4, 1955
RICHARD W. FAIL
357