

C.S. N^o 3837
 Record of Survey
 For
 G.E. JONES
 SEC. 22, T. 12S, R. 5W, W.B. & M.
 BENTON COUNTY, ORE
 Scale 1"=200'
 Sept. 3, 1963

10
 11
 12
 13
 14
 15
 16
 17
 18
 19
 20

REGISTERED
 OREGON
 LAND SURVEYOR

Richard W. Fail

NOV. 4, 1955
 RICHARD W. FAIL
 357

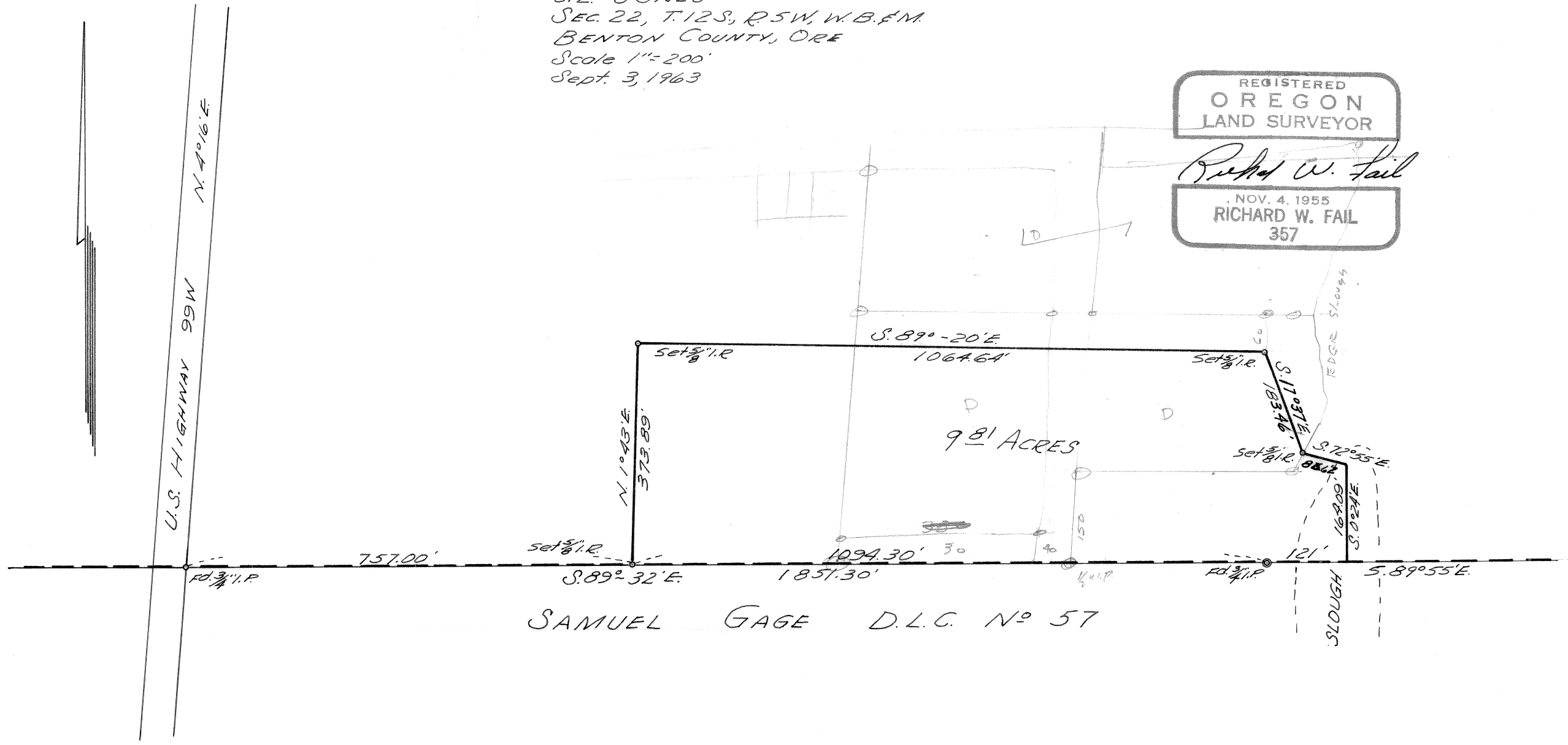

SAMUEL GAGE D.L.C. N^o 57

SLOUGH

EDGE SLOUGH

EDGE SLOUGH

SLOUGH