

C.S. 3876

Survey For

MARK COPELAND

Lot 25, First Addition

to Cloverland Village

Benton County, Oregon

Scale: 1" = 40' 17 July, 1963

REGISTERED
OREGON
LAND SURVEYOR

Fred J. Lemke

MAY 2, 1958
FRED J. LEMKE
443



Fd. 3/4" Pipe
0.08' West

60' CREST DRIVE

59.95'
Fd 3/4" Pipe
0.03' South

ALTA VISTA

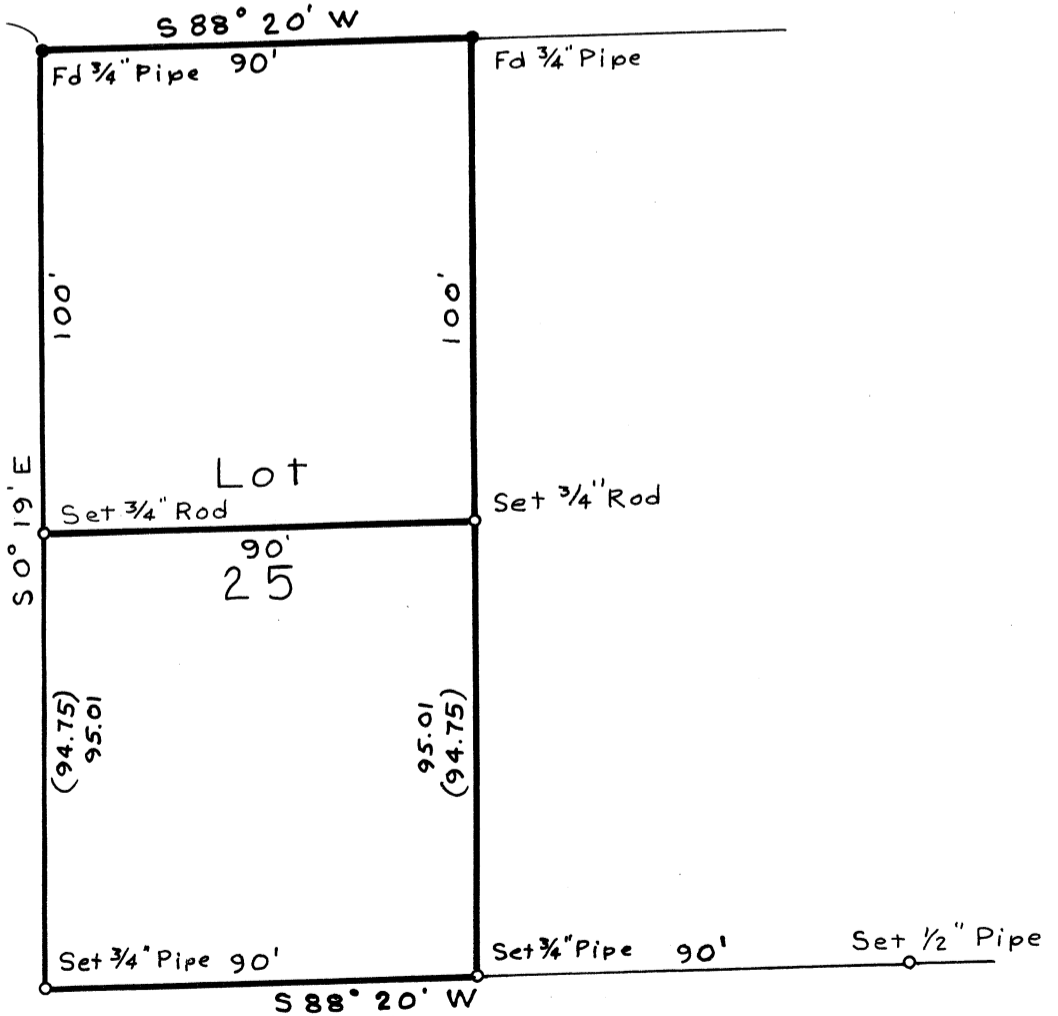

50' GARFIELD STREET

Fd. 3/4" Pipe