

C. S. 4009  
 RECORD OF SURVEY  
 for  
 JOHN Mc ADAMS

in the John J. Haskins D.L.C. 71, T10S, R4W, W.M.  
 Benton County, Oregon

Scale 1" = 100'

October 27, 1964

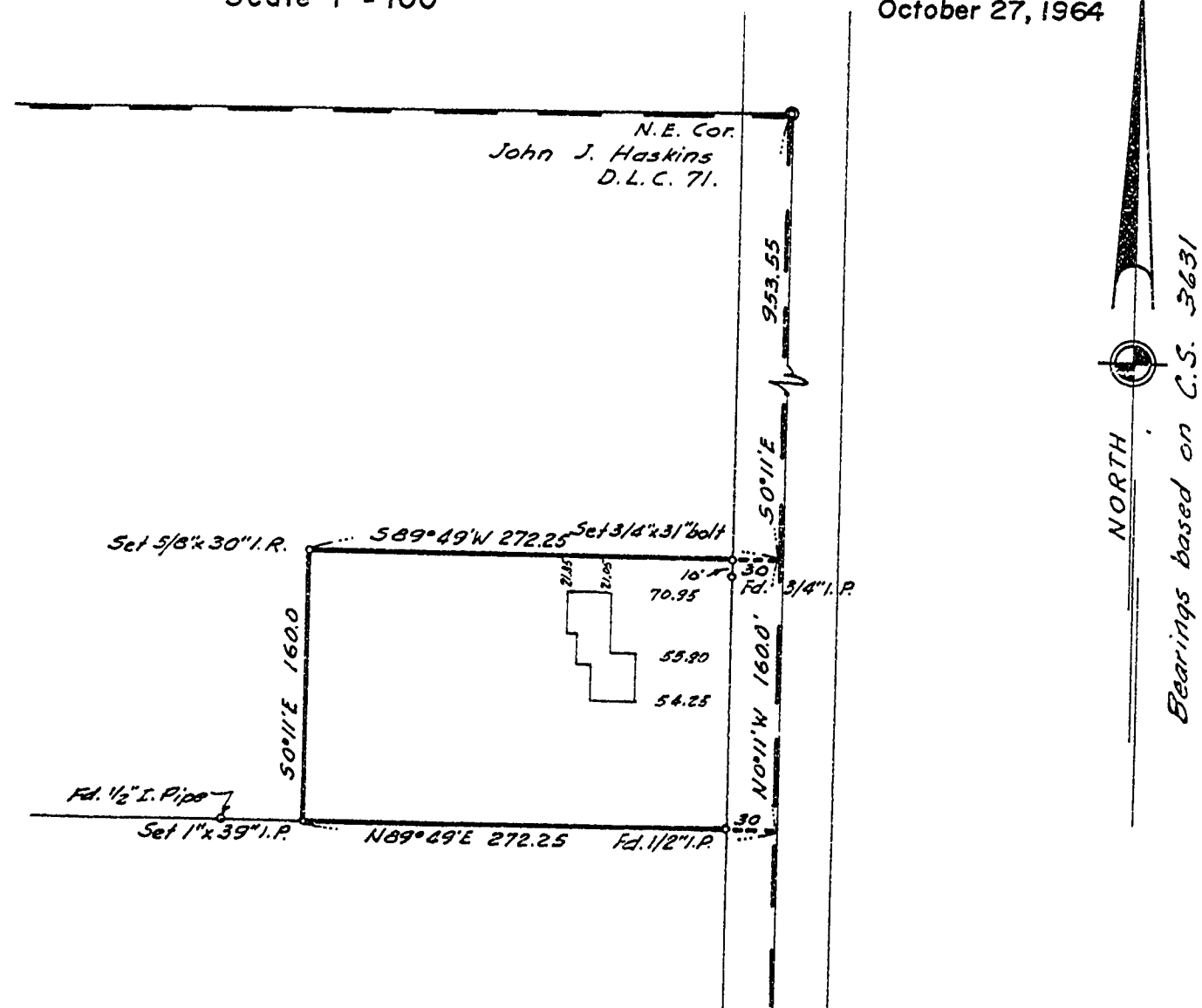

Description:

Beginning at a point on the east line of the John J. Haskins D.L.C. 71 T.10 S., R.4 W., W.M., Benton County, Oregon 113.55 ft. S. 0° 11' E. of the northeast corner thereof, said point also being the southeast corner of that parcel described in deed recorded in Book 187 Page 464 Benton County Deed Records; thence S. 89° 49' W. along the south line of said parcel 272.25 ft.; thence N. 0° 11' W. parallel to said claim line 160 ft.; thence N. 89° 49' E. perpendicular to said claim line 272.25 ft. to the east line of said claim; thence S. 0° 11' E. 160 ft. to the point of beginning. Containing 1.0 acre.

I hereby certify that I have surveyed the above described property and that I find the improvements thereon to be on the premises in question and that they do not overlap or encroach on the property lying adjacent thereto.

I further certify that the walls and projections of buildings on adjacent property do not encroach upon the property in question.

REGISTERED  
 OREGON  
 LAND SURVEYOR

*Verle C. Moore*

MAY 13, 1960  
 VERLE C. MOORE  
 501