

N.E. Cor. A.M. Rainwater D.L.C. 61  
N.W. Cor. of the Heirs of James Huston D.L.C. 71

C 5 4018  
Record of Survey  
for  
**CLOVERDALE FARMS**  
in the  
Heirs of James Huston D.L.C. 71  
N.W. 1/4 Sec. 6, T.11S., R.3W. W.M.  
Benton County, Oregon  
Scale 1" = 50' January 26, 1965

Parentheses denote information  
from C.S. Records

Bearings from C.S. 3854

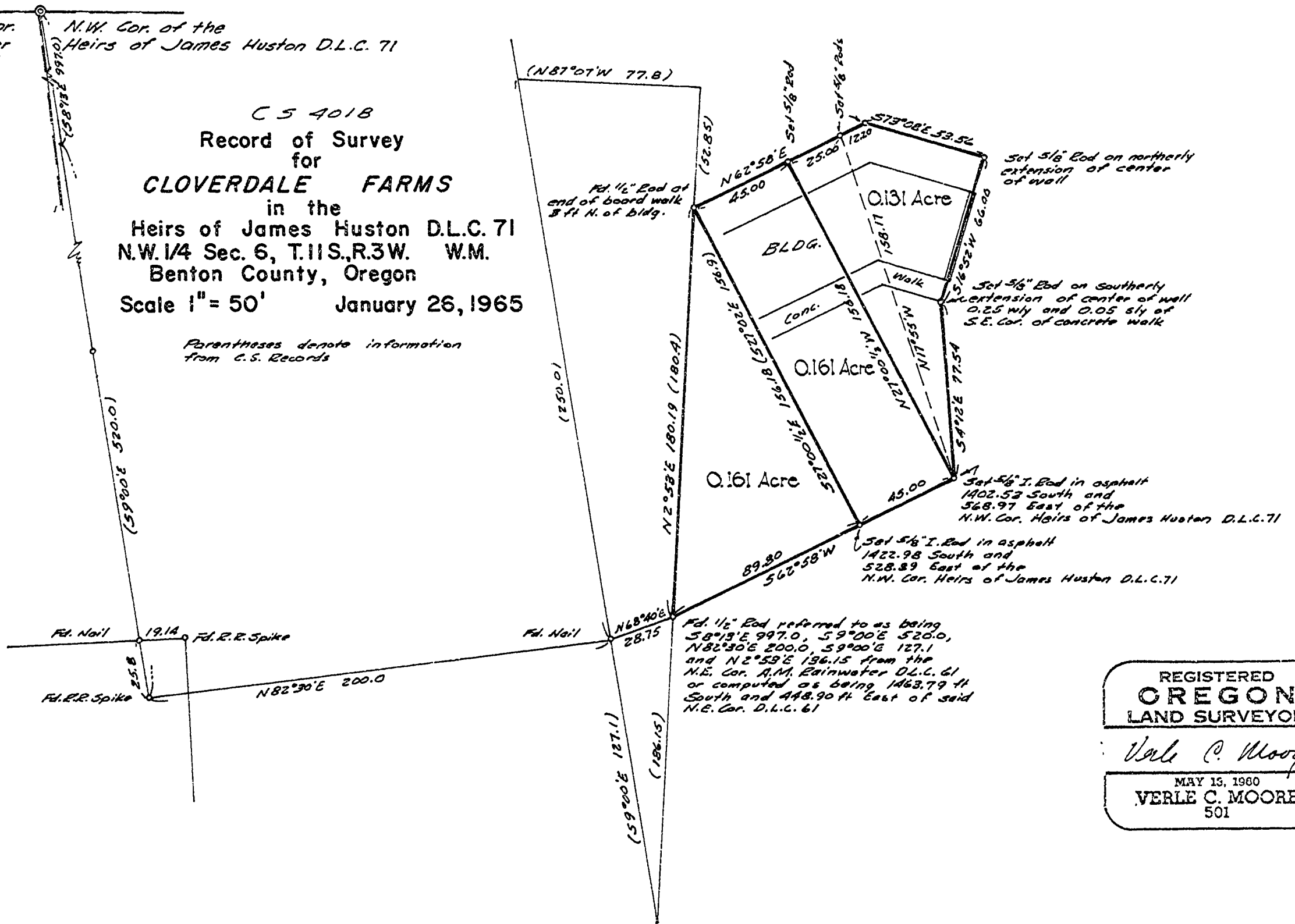

REGISTERED  
**OREGON**  
LAND SURVEYOR  
*Verle C. Moore*  
MAY 15, 1960  
**VERLE C. MOORE**  
501