

4066

4066

4066

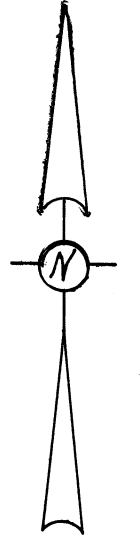

● = MONUMENT FOUND
○ = MONUMENT SET
() = RECORDS

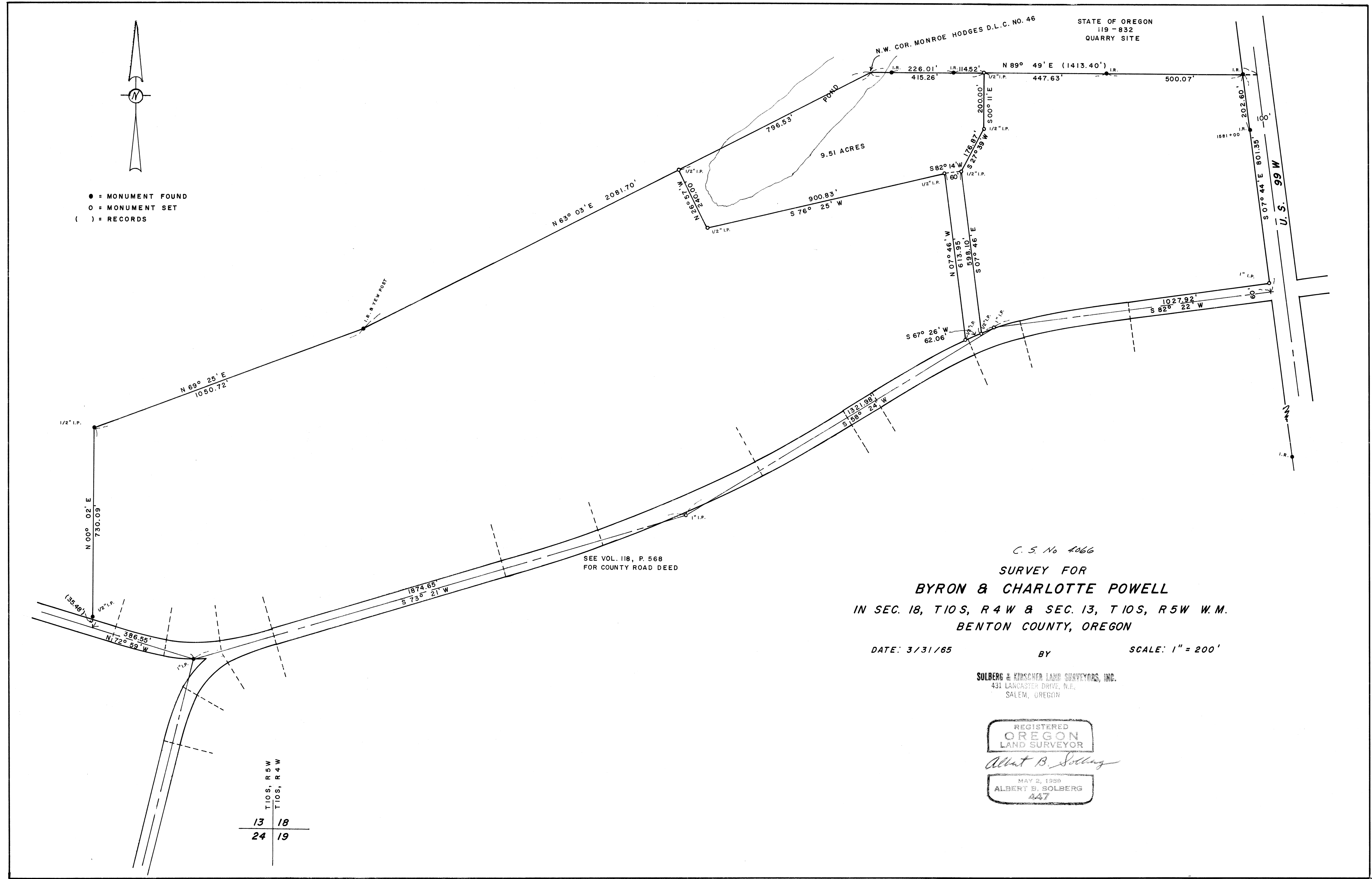

SEE VOL. 118, P. 568
FOR COUNTY ROAD DEED

C. S. No 4066
SURVEY FOR
BYRON & CHARLOTTE POWELL
IN SEC. 18, T10S, R4W & SEC. 13, T10S, R5W W.M.
BENTON COUNTY, OREGON

DATE: 3/31/65 BY SCALE: 1" = 200'

SOLBERG & KIRSCHER LAND SURVEYORS, INC.
431 LANCASTER DRIVE, N.E.
SALEM, OREGON

REGISTERED
OREGON
LAND SURVEYOR
Albert B. Solberg
MAY 2, 1959
ALBERT B. SOLBERG
447

T10S, R5W
T10S, R4W
13 18
24 19