

C.S. 4078
 Survey for
 RON EDWARDS
 Henry Penland DLC. 45 T12S. R6W WB+M
 Benton County, Oregon.
 Scale 1"=100' May 15, 1965

REGISTERED
 OREGON
 LAND SURVEYOR

N. C. Whitfield

JULY 10, 1964
 N. C. WHITFIELD
 663

S.W. Cor.
 H. Penland
 DLC #45

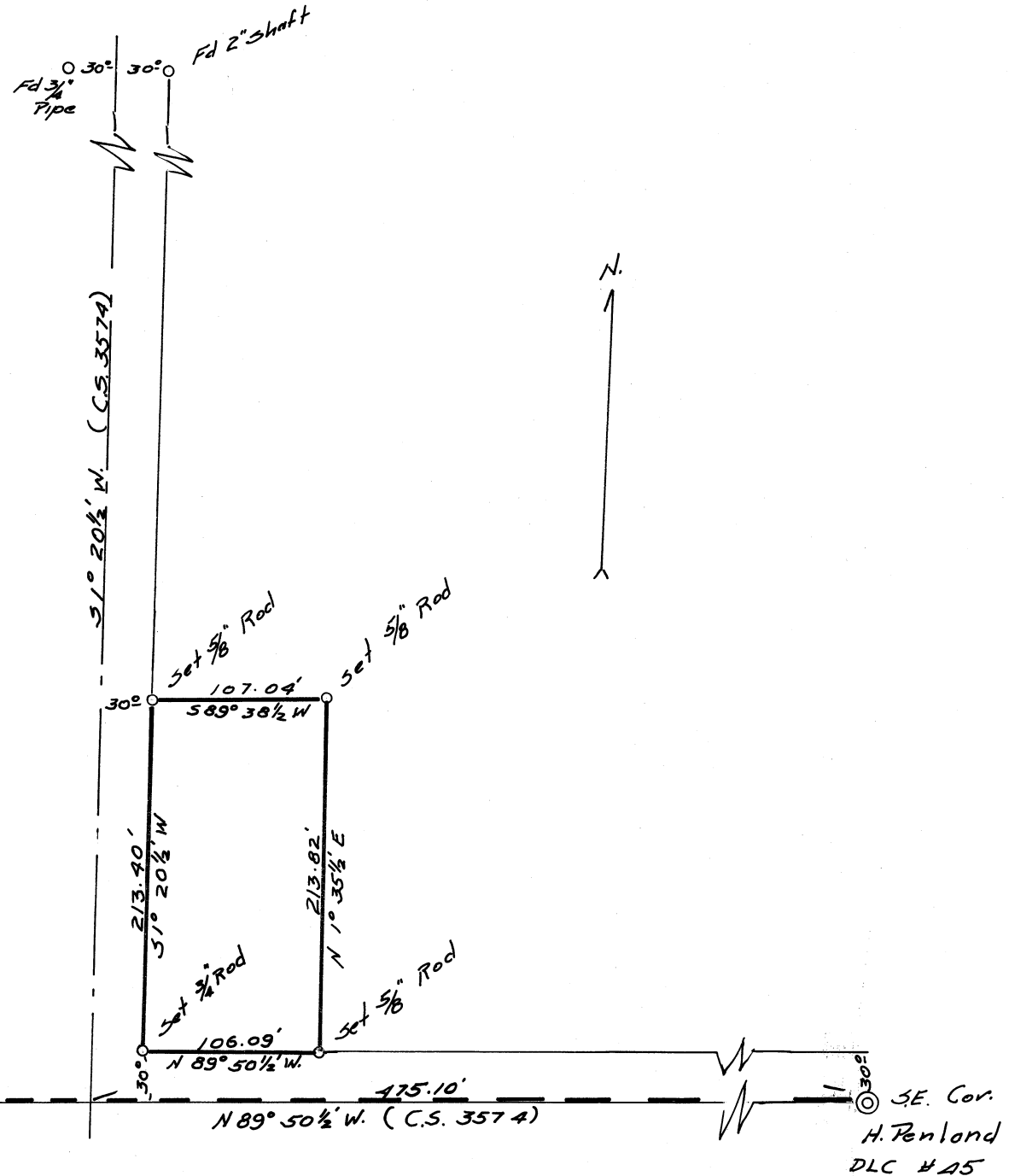

SE. Cor.
 H. Penland
 DLC #45