

C.S. 4112
 RUSSELL PARKER
 GALLATIN ADKINS D.L.C. #43 & 79
 J. QUINN THORNTON D.L.C. #37
 T.10 S., R.3 W., W.M.
 Benton County, Oregon
 Scale 1"=30' July 16, 1965

Ref C.S. 3658

B. Osburn Shaw
 O.L.S. #431

REGISTERED
 OREGON
 LAND SURVEYOR

B. Osburn Shaw

OCTOBER 4, 1957
 B. OSBURN SHAW
 431

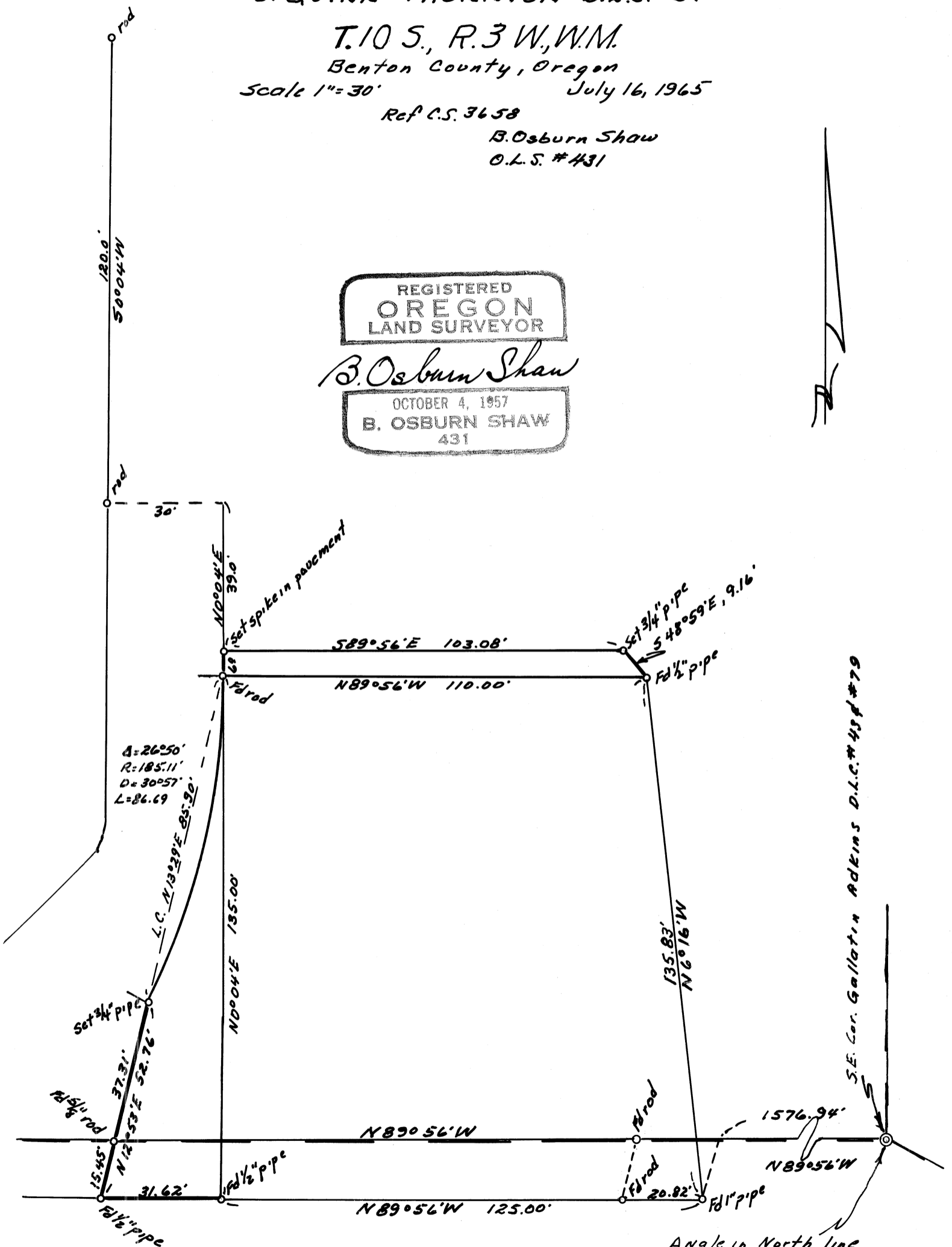

$d = 262.50'$
 $R = 131.25'$
 $D = 30^{\circ}57'$
 $L = 86.69'$

Angle in North line
 J. Q. Thornton D.L.C. #37
 T.10 S., R.3 W., W.M.

S.E. Cor. Gallatin Adkins D.L.C. #43 & #79