

CS 4283
 Survey For
BILLY H. WILKINS
 Of Lot 16,
 Hillview Addition
 Corvallis, Benton County, Oregon
 Scale: 1" = 60' June 27, 1966

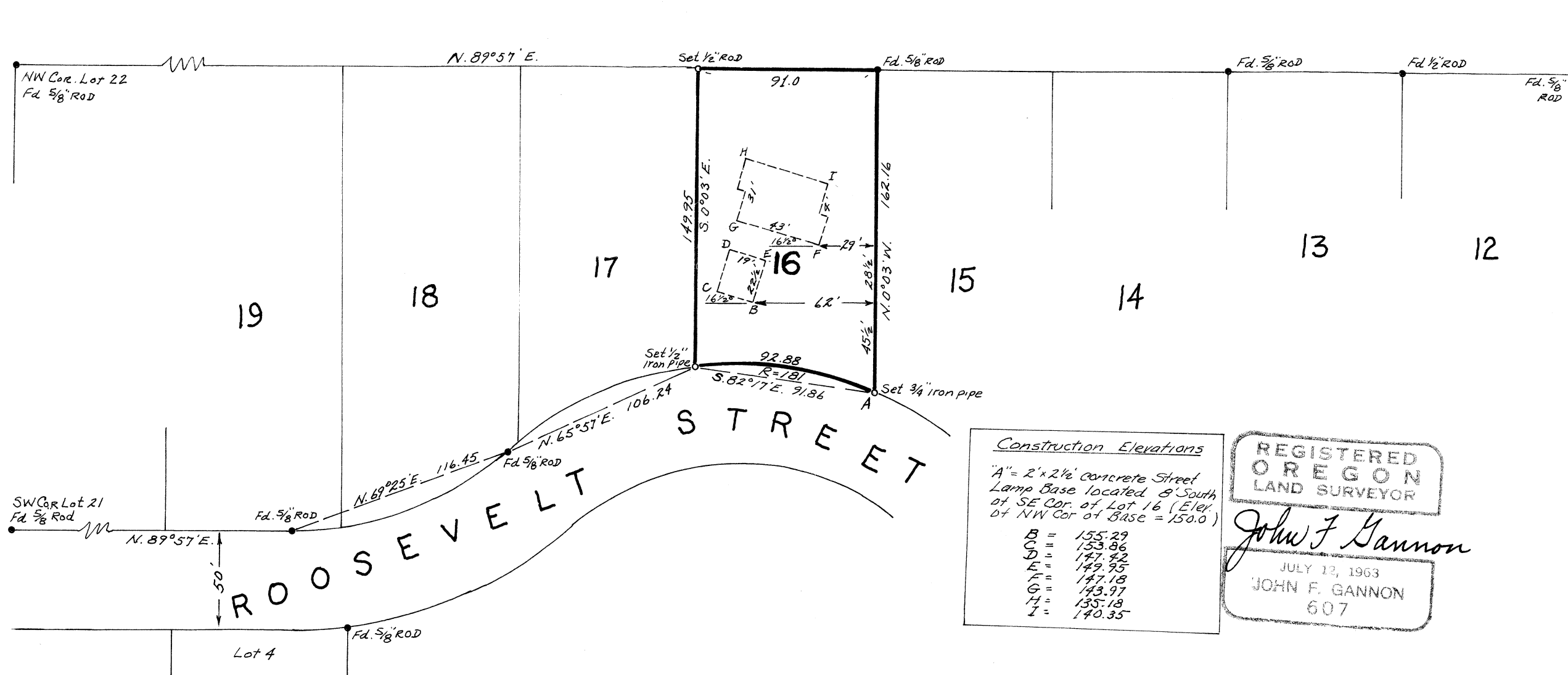

Construction Elevations

"A" = 2' x 2 1/2' concrete Street Lamp Base located 8' South of SE Cor. of Lot 16 (Elev. of NW Cor. of Base = 150.0)

B =	155.29
C =	153.86
D =	147.42
E =	149.95
F =	147.18
G =	143.97
H =	135.18
I =	140.35

REGISTERED
 OREGON
 LAND SURVEYOR

John F. Gannon
 JULY 12, 1963
 JOHN F. GANNON
 607