

C 5 4303

Improvement Location Survey
 for
 EQUITABLE SAVINGS & LOAN ASSOCIATION
 Re: Larry L. Jacobson
 in
 Kingston Heights Subdivision
 Section 25, T.10 S., R.4 W., W.M.
 Benton County, Oregon

Scale: 1" = 50'

May 18, 1966

Parentheses denote information from
Kingston Heights Subdivision

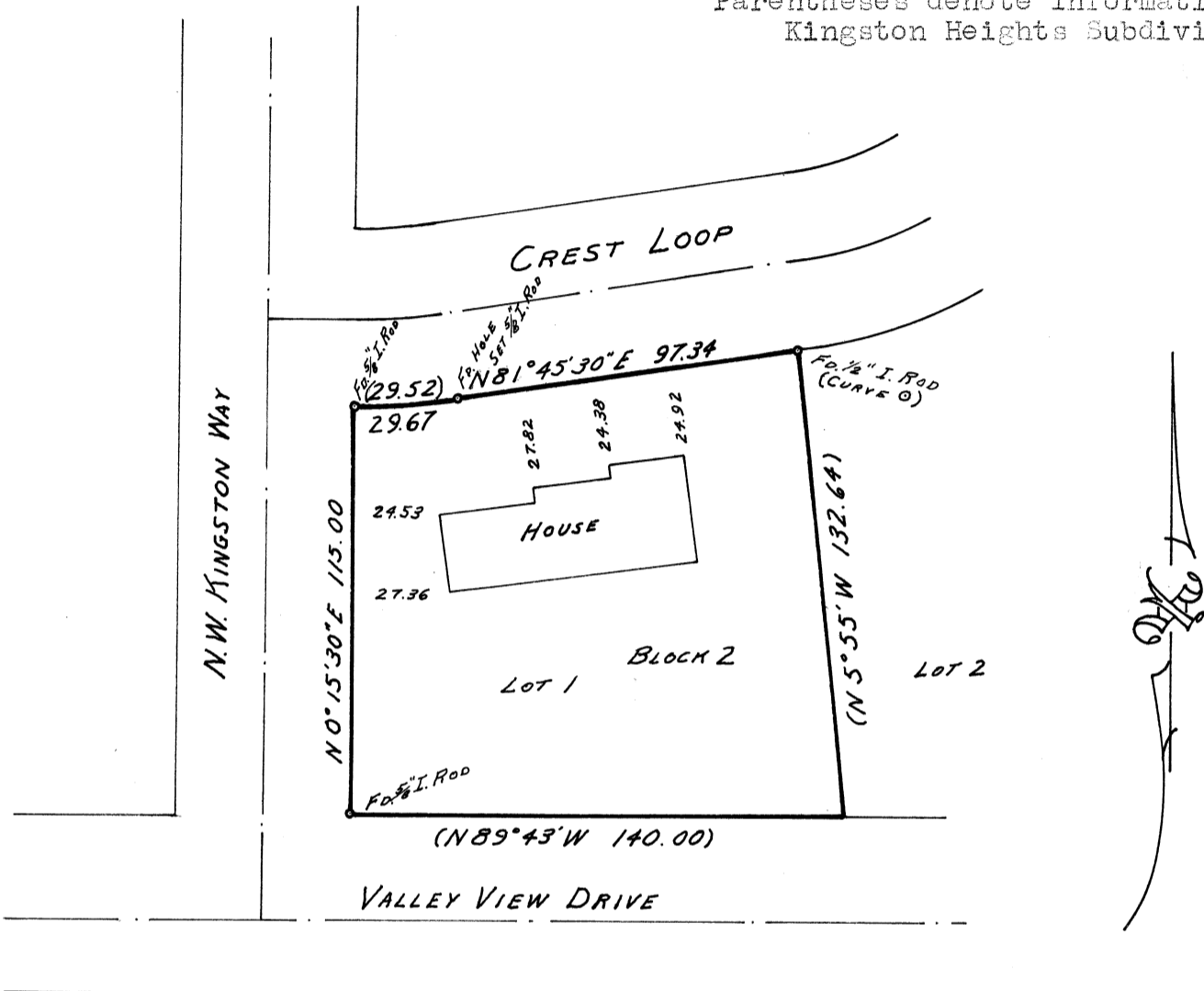

Description

Lot 1, Block 2, Kingston Heights Subdivision, in the County of Benton and State of Oregon.

Certificate

I hereby certify that I find the improvements made on the above described property to be on the premises in question and that they do not overlap or encroach on the property lying adjacent thereto.

REGISTERED
 OREGON
 LAND SURVEYOR
Verle C Moore
 MAY 13, 1966
 VERLE C. MOORE
 501