

Record of Survey  
for  
**COUNTRY PROPERTIES INC.**

in the  
Northeast Quarter of Section 25, T.12S., R.6W. W.B.&M.  
Benton County, Oregon

Scale 1" = 200'

October 11, 1966

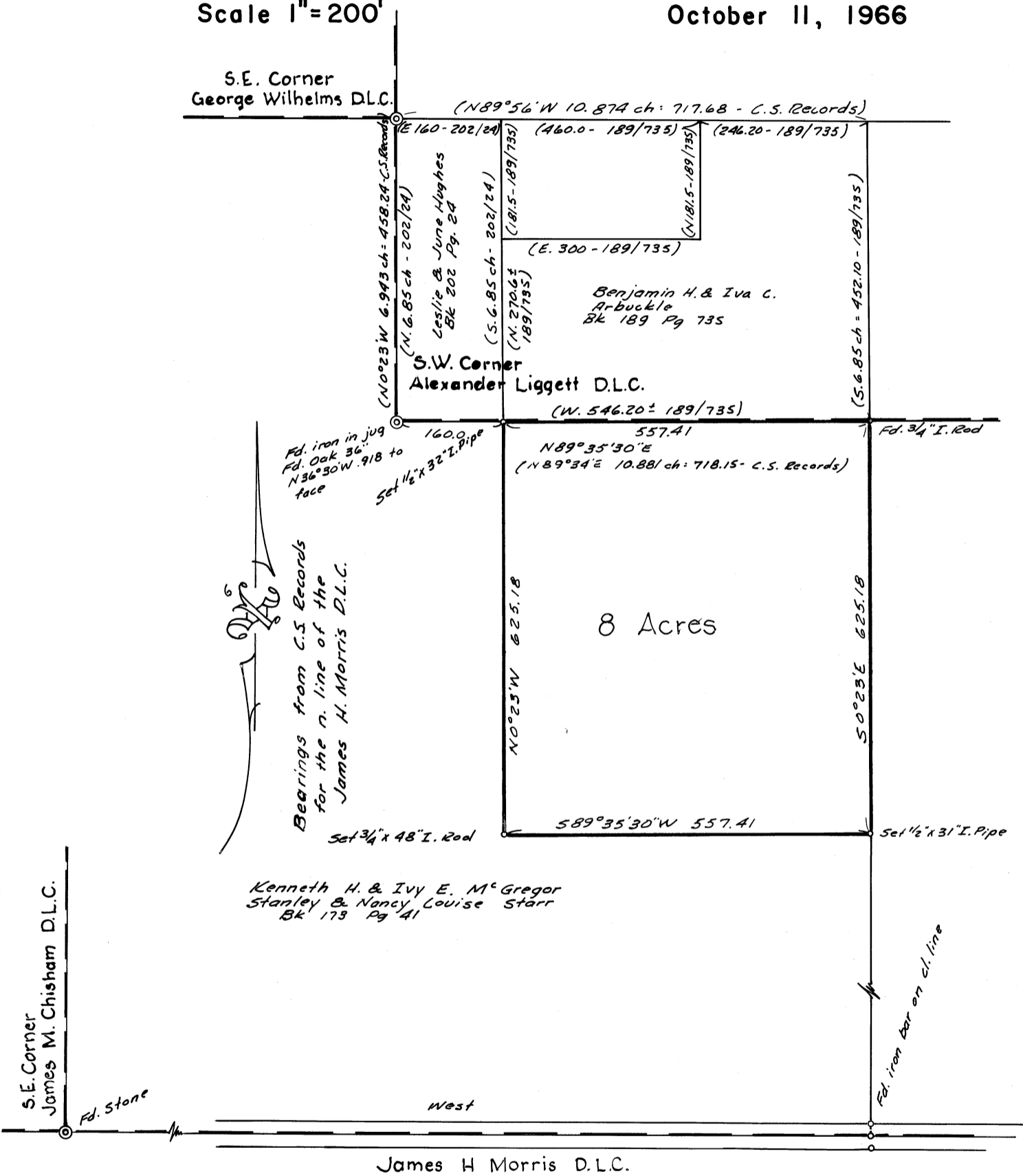

Parentheses denote information  
from C.S. Records or deeds

REGISTERED  
**OREGON**  
LAND SURVEYOR

*Verle C. Moore*

MAY 18, 1967  
**VERLE C. MOORE**  
501