

4392

GEORGE KOUNS

NE 1/4 SEC. 3, T.11S, R.4W.

APRIL 26 1967 SCALE 1"=200'

BERT W. UDELL RPE # 2301
By Ralph D. Wilkinson RPE # 3759

Explanation of West Line
Originally 162' was deeded East
From N/S Centerline of Section 3 for
purpose of a Road. For one
Reason or Another this Road
is Located with the East
Edge being Nearly 30' East of
the Present Center of Sec. 3
As it has been Reestablished. Since
it would be difficult to reestablish
the N/S Centerline accurately
and the Lane has been in use for
many years the assumed property
line was established along the
East side of the existing Road. This
line being far enough East to not
interfere with the existing Roadway

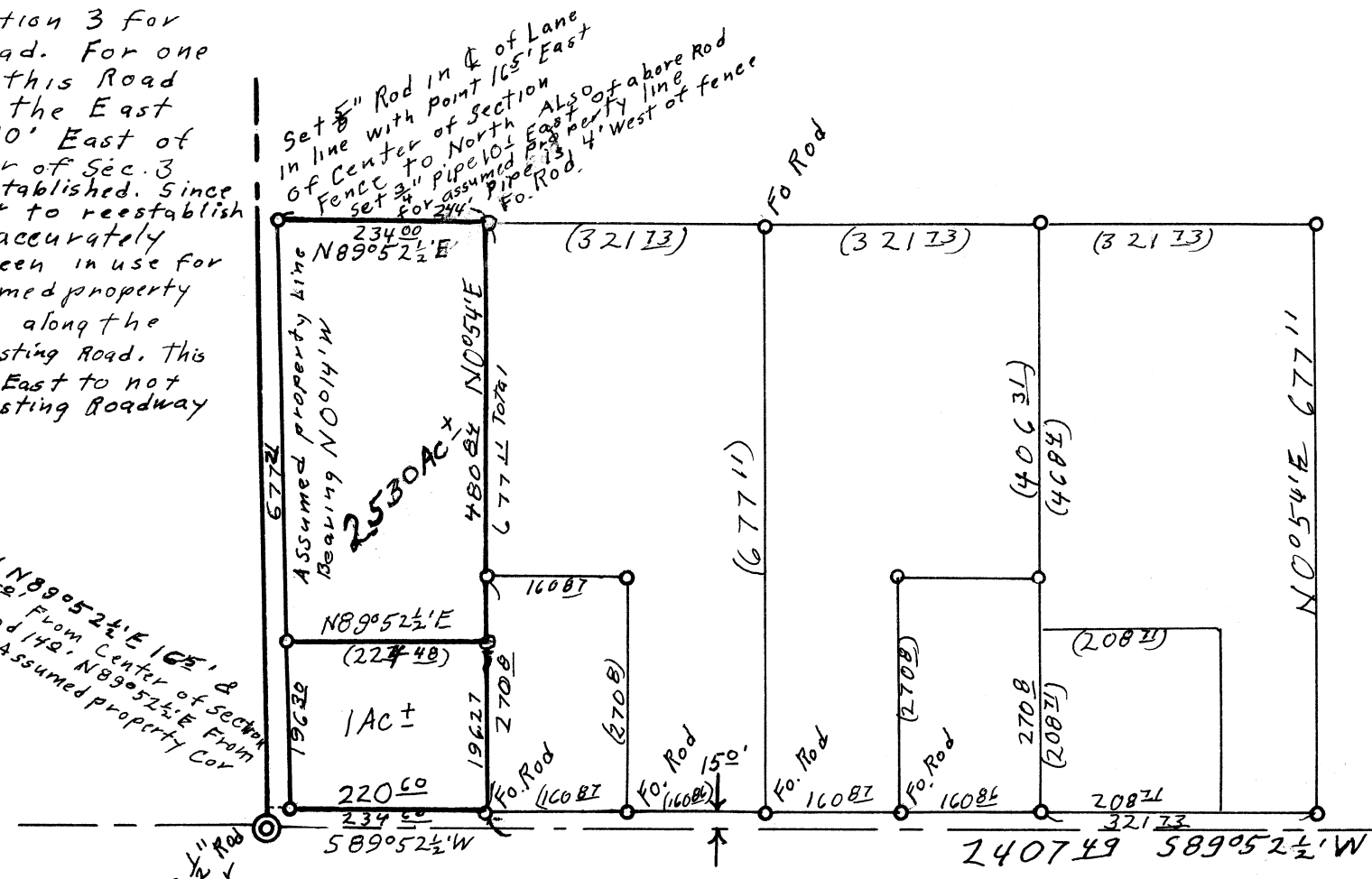

Ralph D. Wilkinson

SE Cor of
NE 1/4 Sec 3
STONE MARKER
by fence post
1/4 Cor 3 2

Set 5" Rod N89°52.5'E 165' &
N0°05'4"E 150' From Center of Section
ALSO Set 5" Rod 142' N89°52.5'E From
Above Rod for Assumed Property Cor

Set 5" Rod in C of Lane
In line with point 165' East
of Center of Section
Fence to North East
set 3" pipe assumed property line
for 244' Fo. Rod. ALSO of above Rod
13' West of fence
Fo. Rod.