

C S 4453

SURVEY FOR AL MARTIN
IN SECTION 13, T.10 S., R.5 W., W.M., BENTON COUNTY,
OREGON

SCALE: 1" = 100'

SEPTEMBER 25, 1967

4453

4453

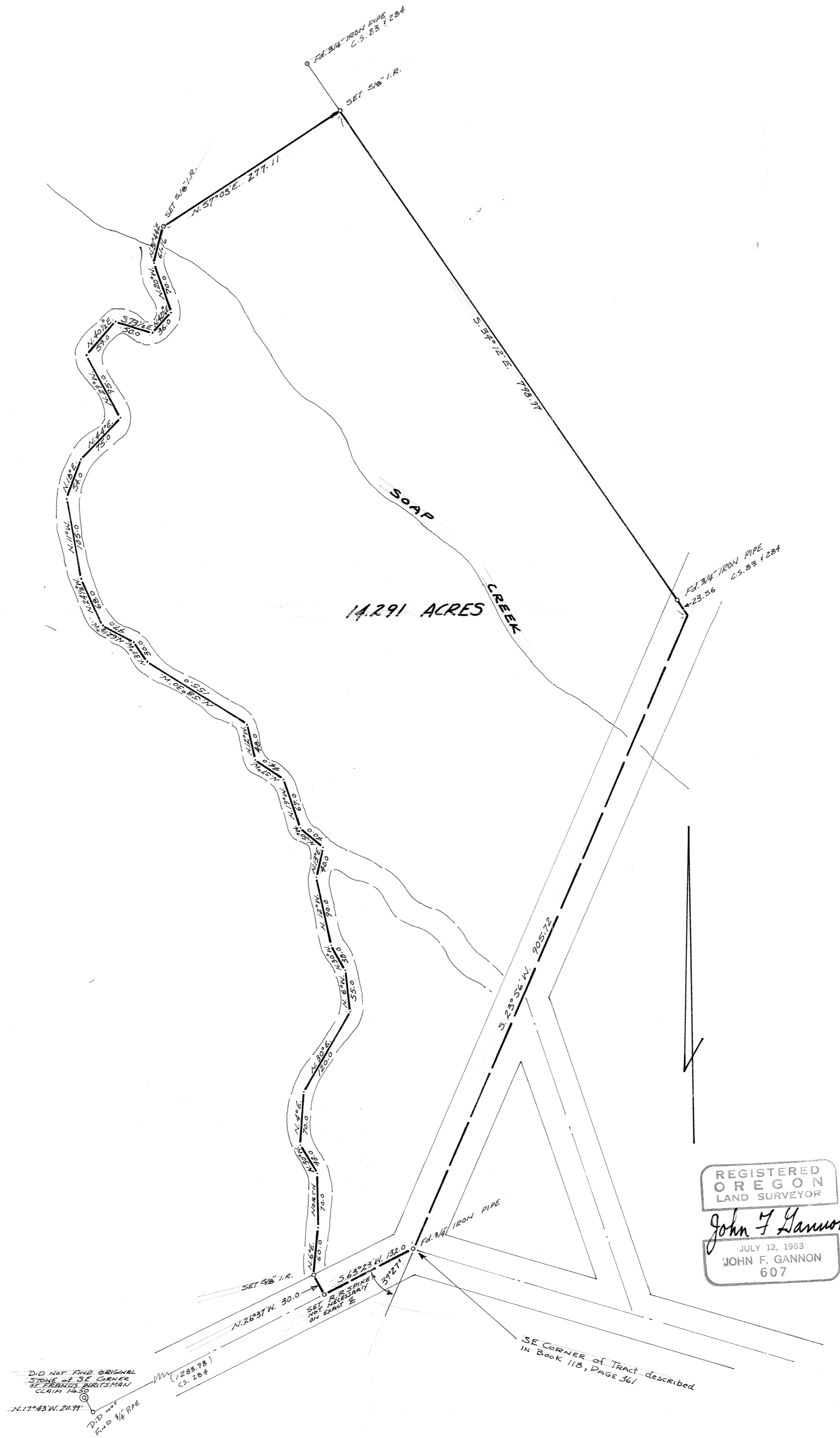

REGISTERED
OREGON
LAND SURVEYOR
John F. Gannon
JULY 12, 1963
JOHN F. GANNON
607