

C.S. 4462

Survey for Mr. PRAGGASTIS
Herman C. Lewis D.L.C. No. 47, Township 11 South,
Range 5 West, Willamette Meridian, Benton County, Oregon

October 31, 1967

Scale: 1" = 100'

SOUTHEAST CORNER
HERMAN C. LEWIS
D.L.C. No. 47

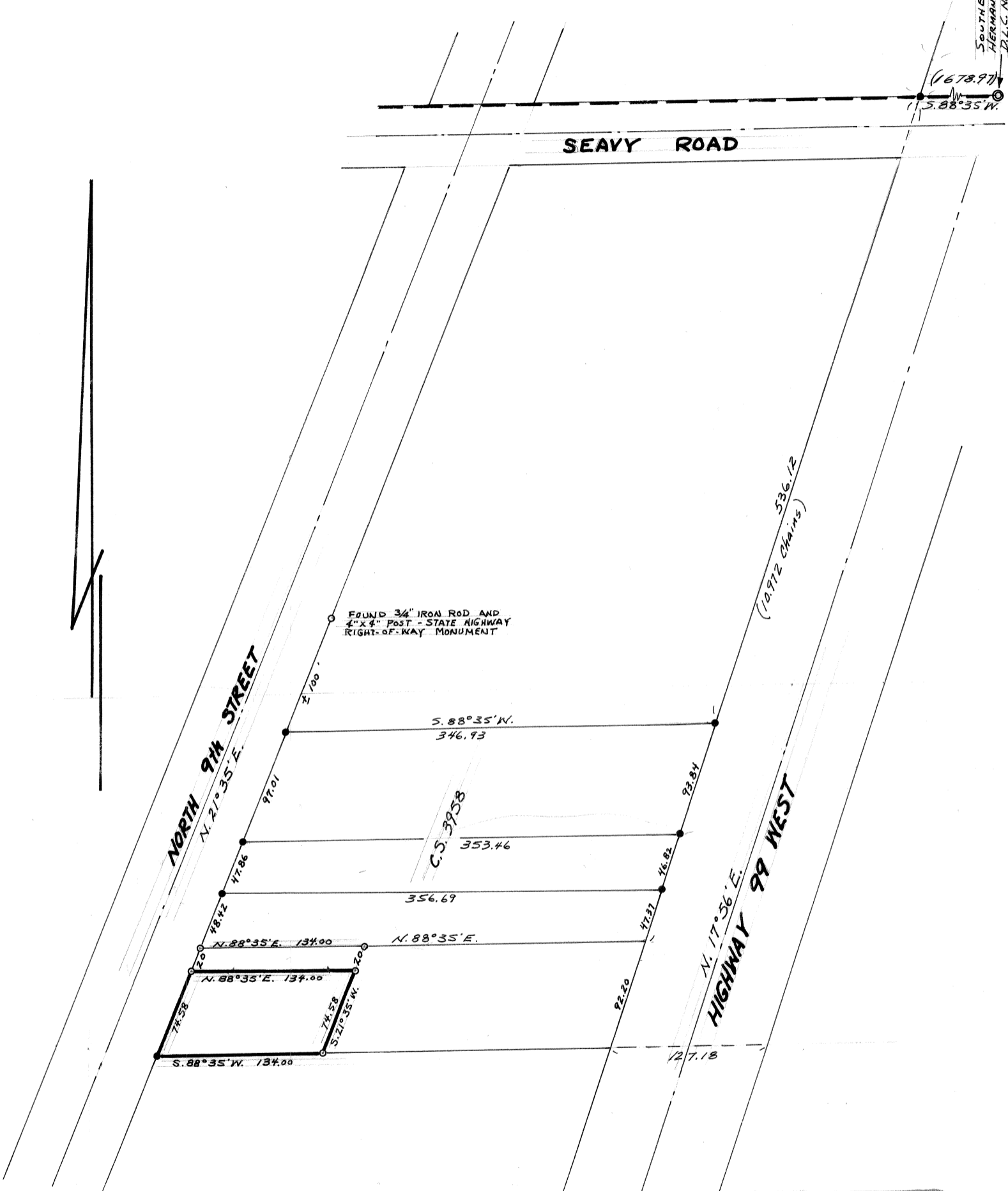

● FOUND MONUMENTS OF RECORD
○ SET 1/2" IRON RODS
BEARINGS BASED ON C.S. 3958

REGISTERED
OREGON
LAND SURVEYOR

John F. Gannon

JULY 12, 1963
JOHN F. GANNON
607