

C.S. 4468

Record of Survey
for

ROBERT W. KELLY

in the

John Q. Thornton D.L.C. 37

South Half of Section 36, T.10S.,R.4W. W.B.&M. and the
Northwest Quarter of Section 1, T.11S.,R.4W. W.B.&M.

Benton County, Oregon

Scale: 1"=100'

November 1, 1967

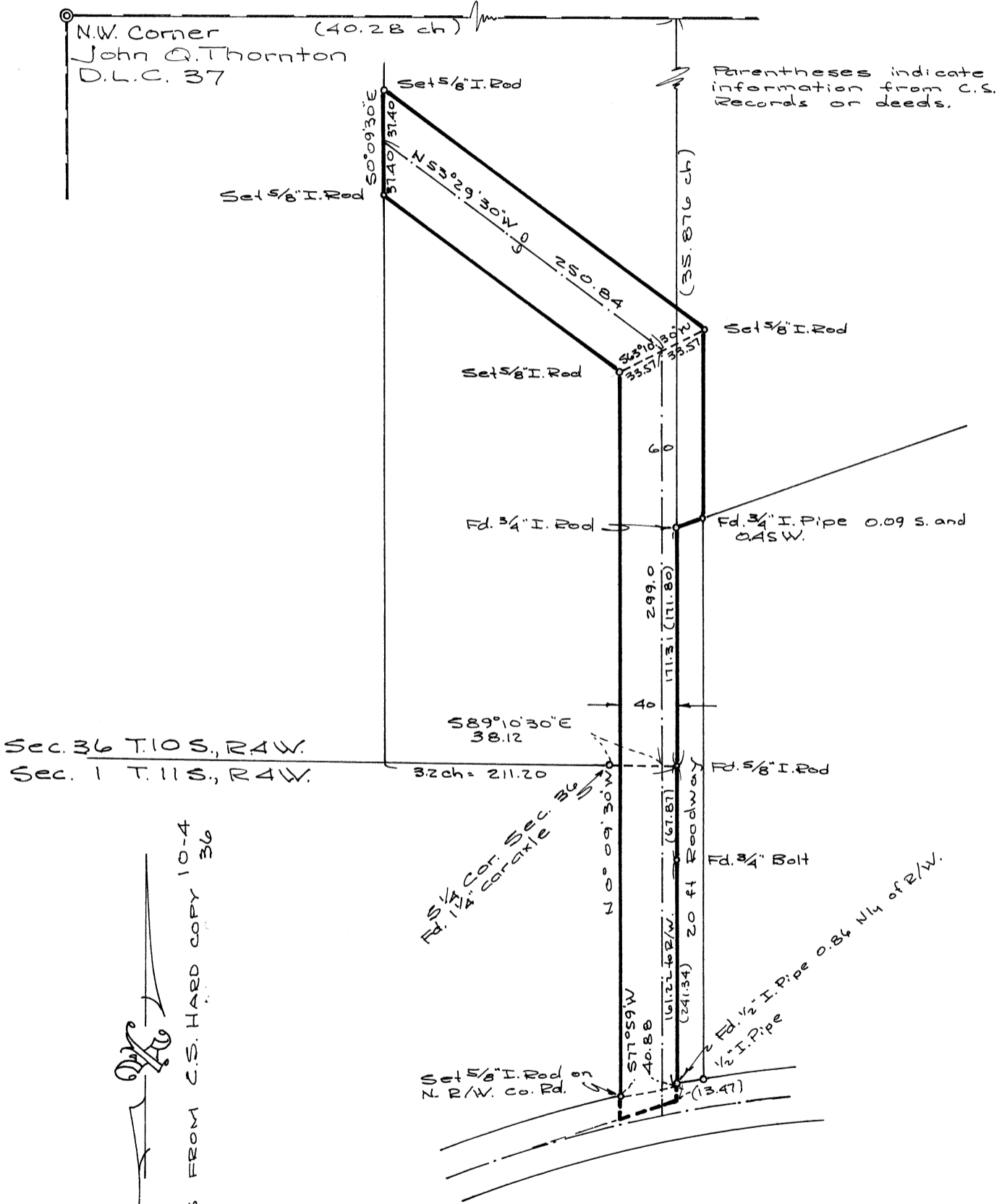

BEARINGS FROM C.S. HARD COPY 10-4 36

REGISTERED
OREGON
LAND SURVEYOR
Verle C. Moore
MAY 13, 1960
VERLE C. MOORE
501